

Site reference	PS36
Site Name	New settlement at Sharpness

Stroud District Council Strategic Flood Risk Assessment Level 2 Detailed Site Summary Tables

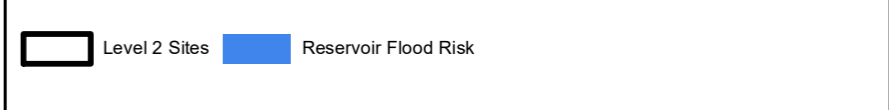

Contains Ordnance Survey data © Crown copyright and database right 2019. Contains public sector information licensed under the Open Government Licence v3.0.

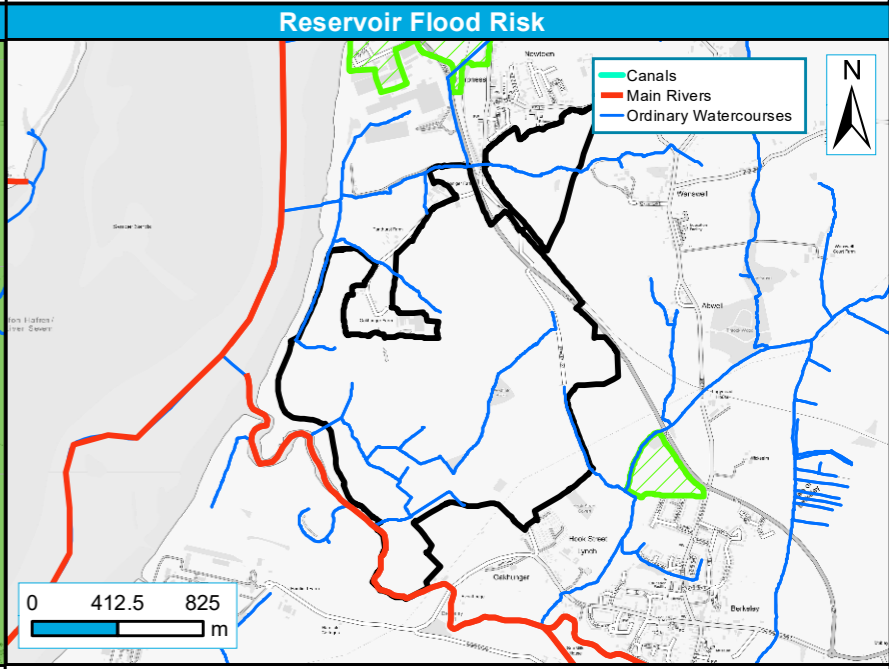
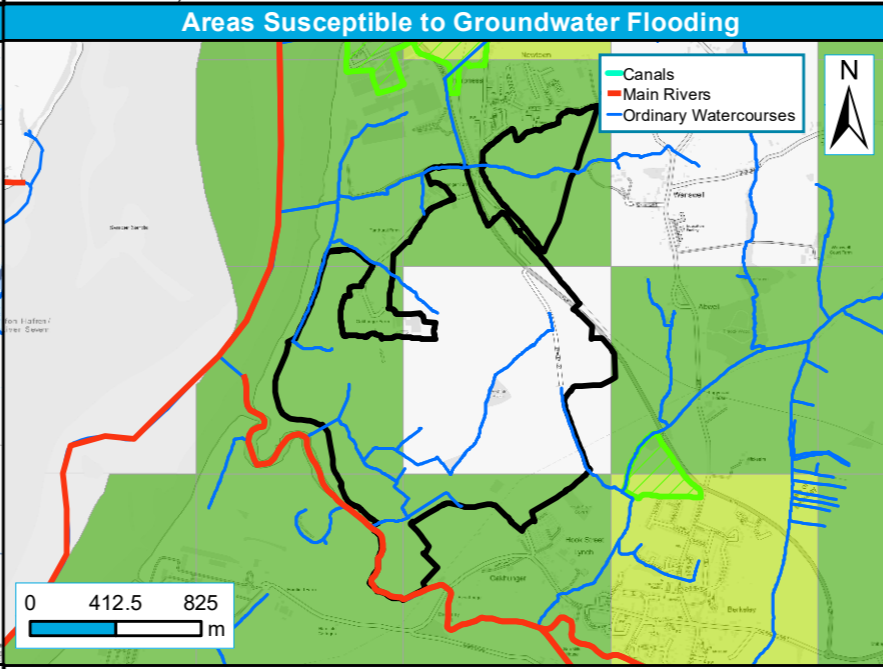
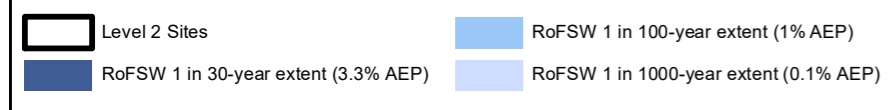
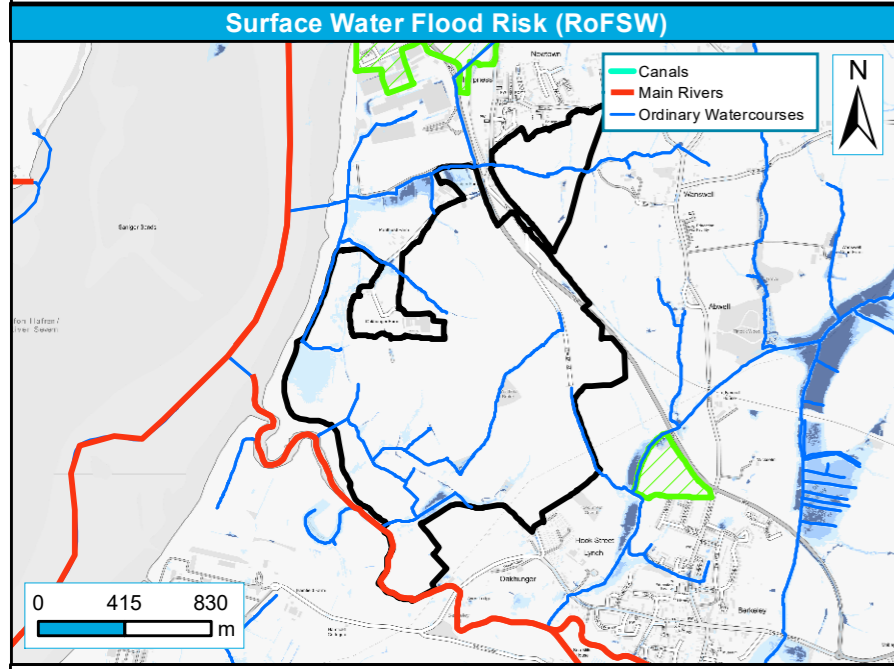
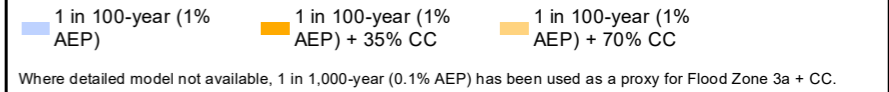
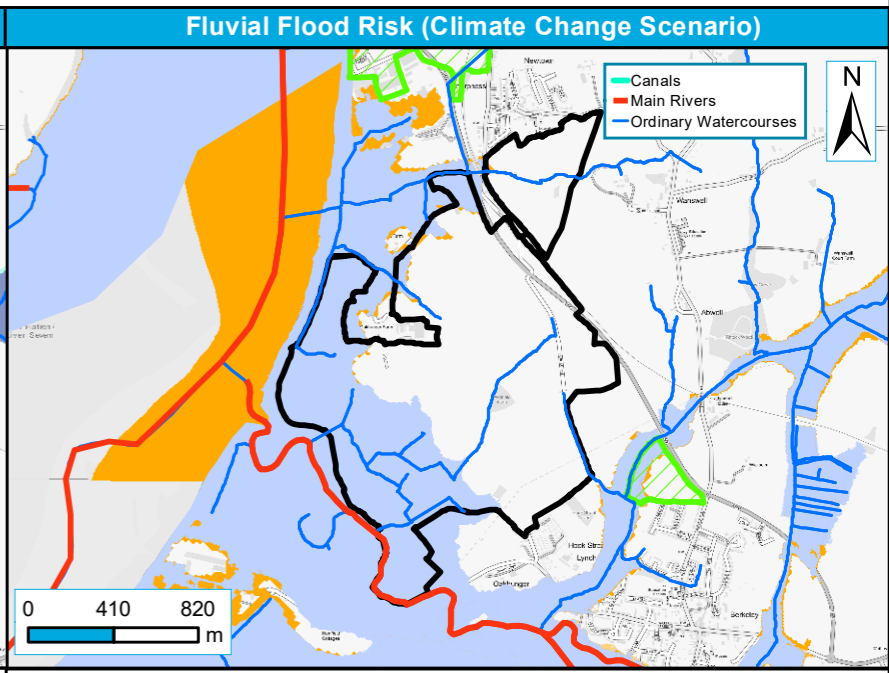
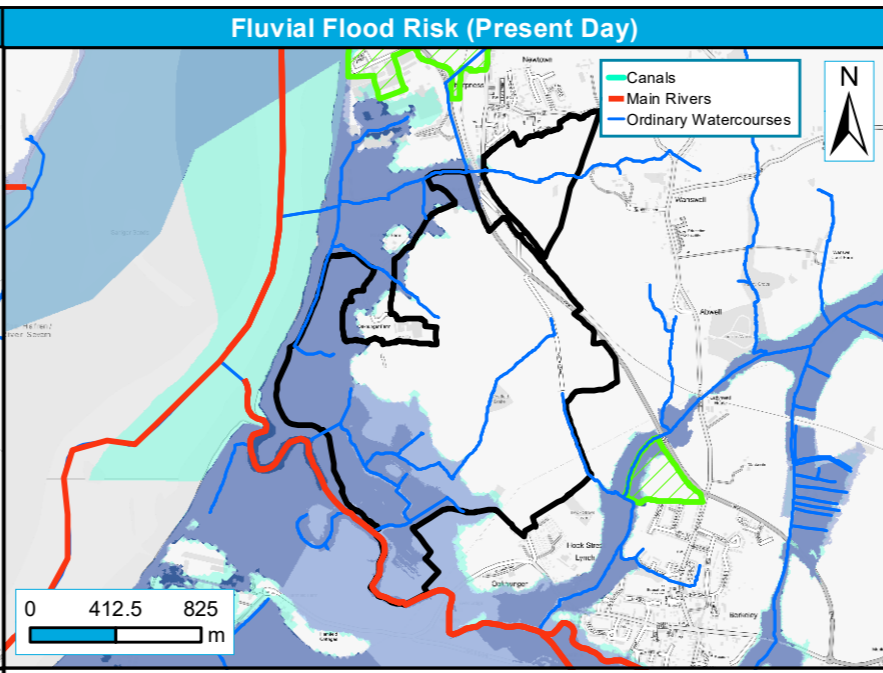
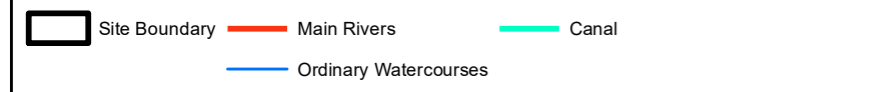
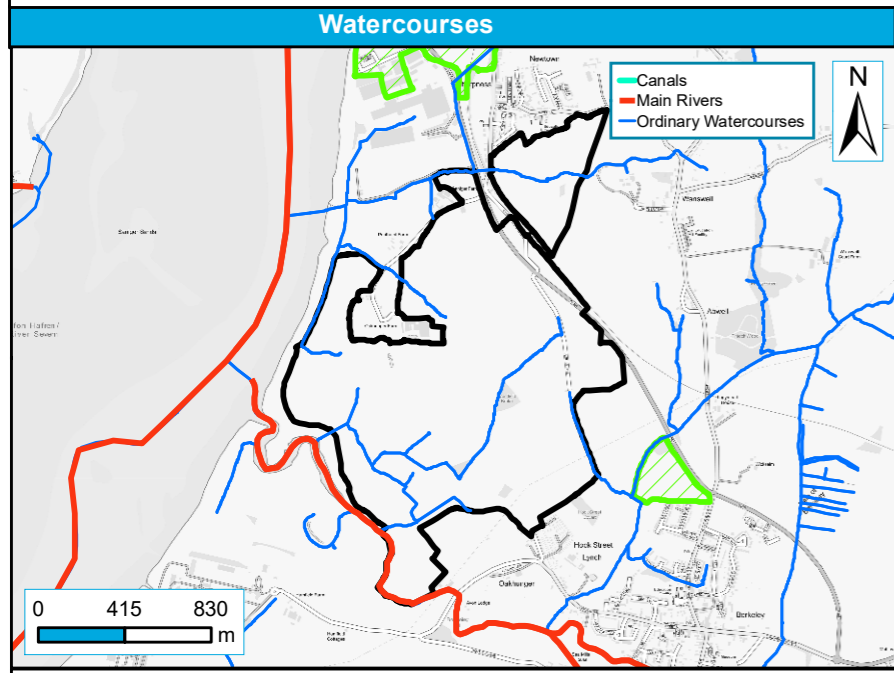

Site reference	PS36
Site Name	New settlement at Sharpness

Stroud District Council Strategic Flood Risk Assessment Level 2 Detailed Site Summary Tables



Contains Ordnance Survey data © Crown copyright and database right 2021. Contains public sector information licensed under the Open Government Licence v3.0.

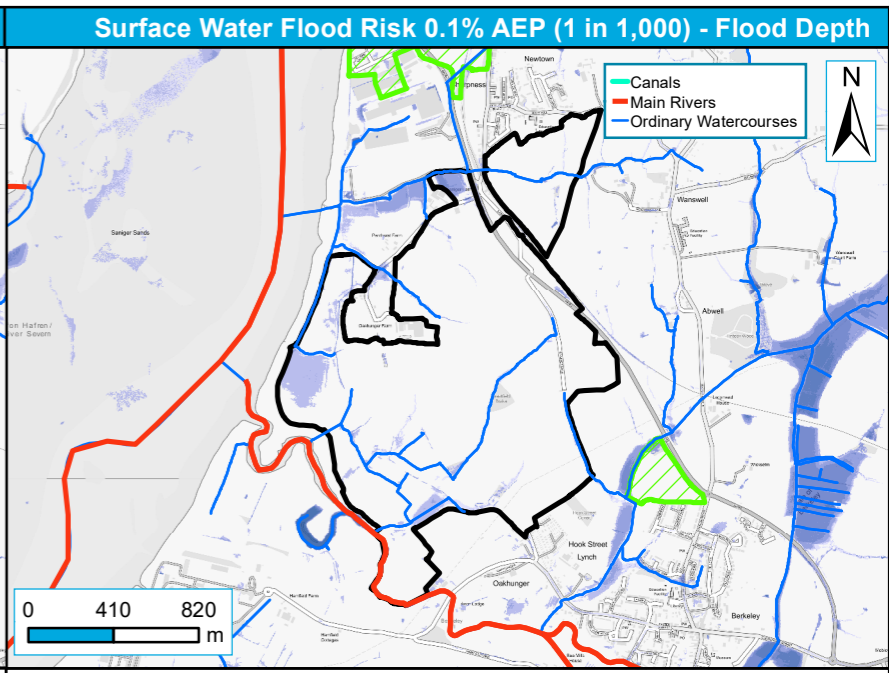
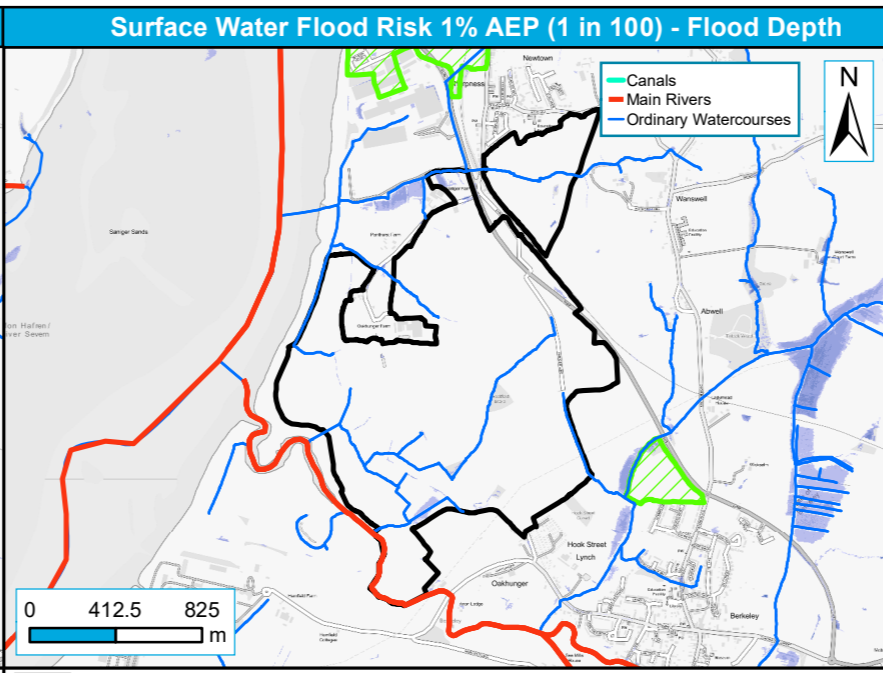
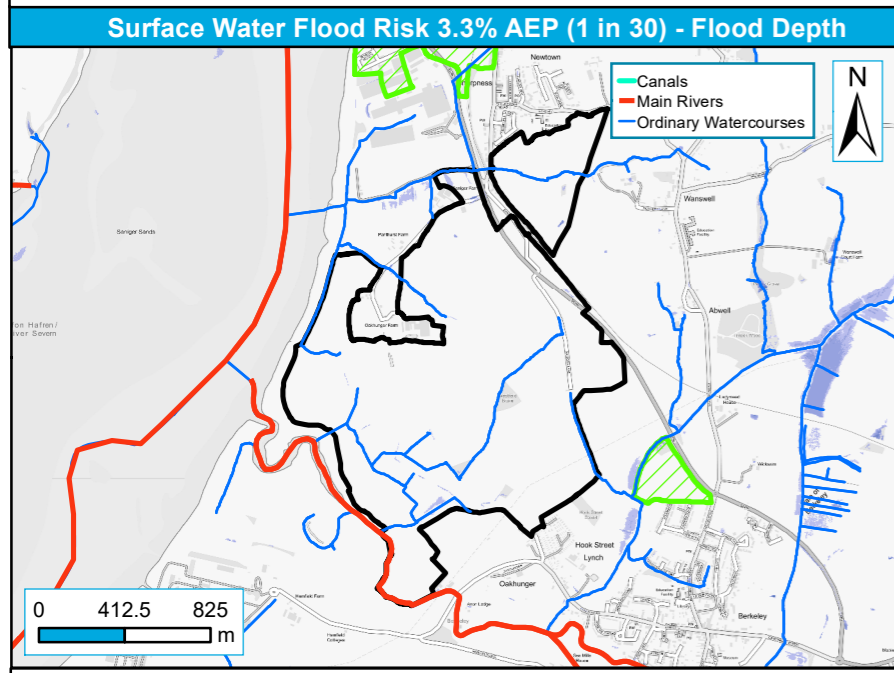

Level 2 Sites	Depth (m)	0.15 - 0.30	0.90 - 1.20
Level 2 Other Sites		0.00 - 0.15	> 1.20
		0.30 - 0.60	0.60 - 0.90

Level 2 Sites	Depth (m)	0.15 - 0.30	0.90 - 1.20
Level 2 Other Sites		0.00 - 0.15	> 1.20
		0.30 - 0.60	0.60 - 0.90

Level 2 Sites	Depth (m)	0.15 - 0.30	0.60 - 0.90
Level 2 Other Sites		0.00 - 0.15	> 1.20
		0.30 - 0.60	0.90 - 1.20

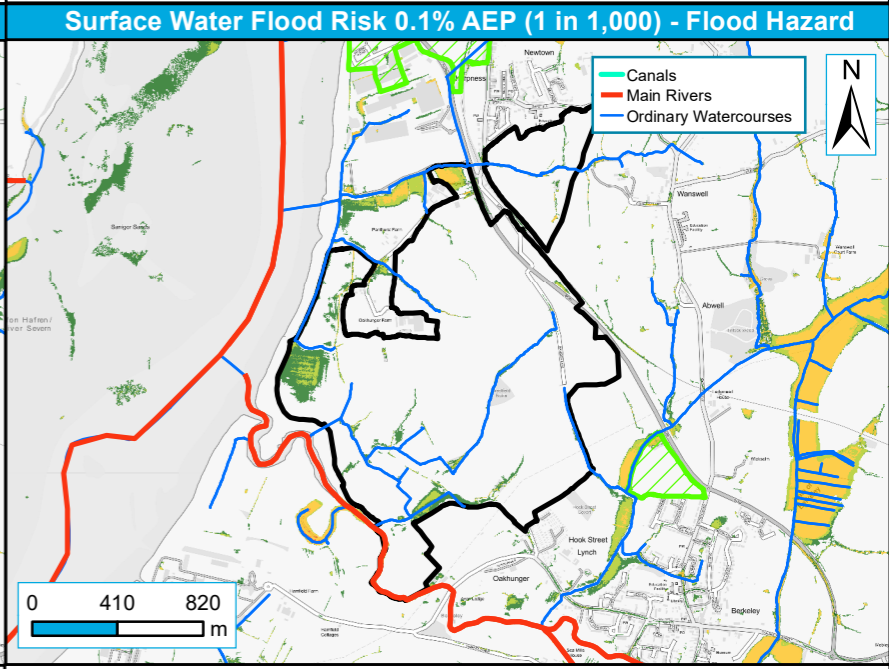
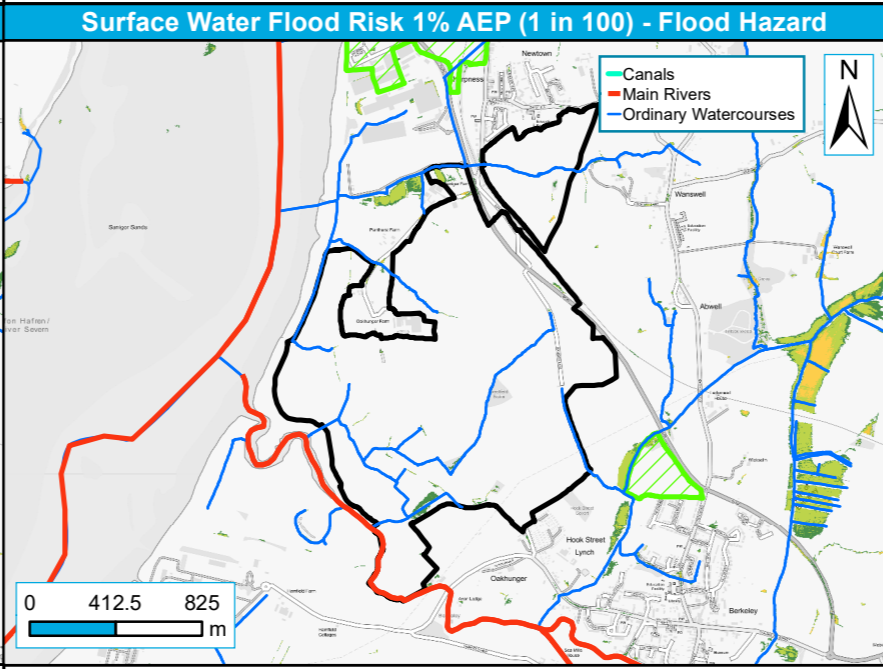
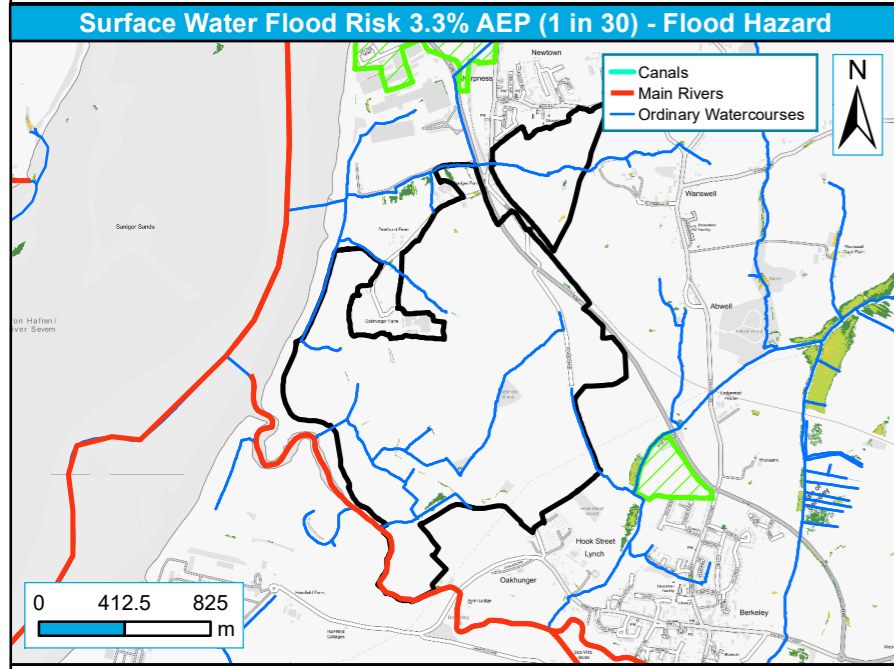

Level 2 Sites	Hazard	1.25 - 2.00: Significant
Level 2 Other Sites		0.50 - 0.75: Very low
		0.75 - 1.25: Moderate
		> 2.00: Extreme

Level 2 Sites	Hazard	1.25 - 2.00: Significant
Level 2 Other Sites		0.50 - 0.75: Very low
		0.75 - 1.25: Moderate
		> 2.00: Extreme

Level 2 Sites	Hazard	1.25 - 2.00: Significant
Level 2 Other Sites		0.50 - 0.75: Very low
		0.75 - 1.25: Moderate
		> 2.00: Extreme