

<b>Site reference</b>	PS01
<b>Site Name</b>	Brimscombe Mill

## Stroud District Council Strategic Flood Risk Assessment Level 2 Detailed Site Summary Tables

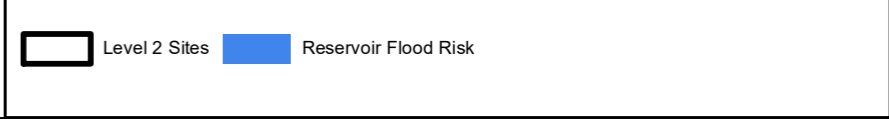

Contains Ordnance Survey data © Crown copyright and database right 2019. Contains public sector information licensed under the Open Government Licence v3.0.

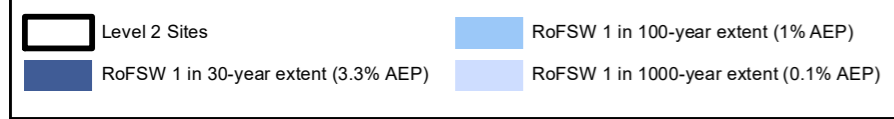
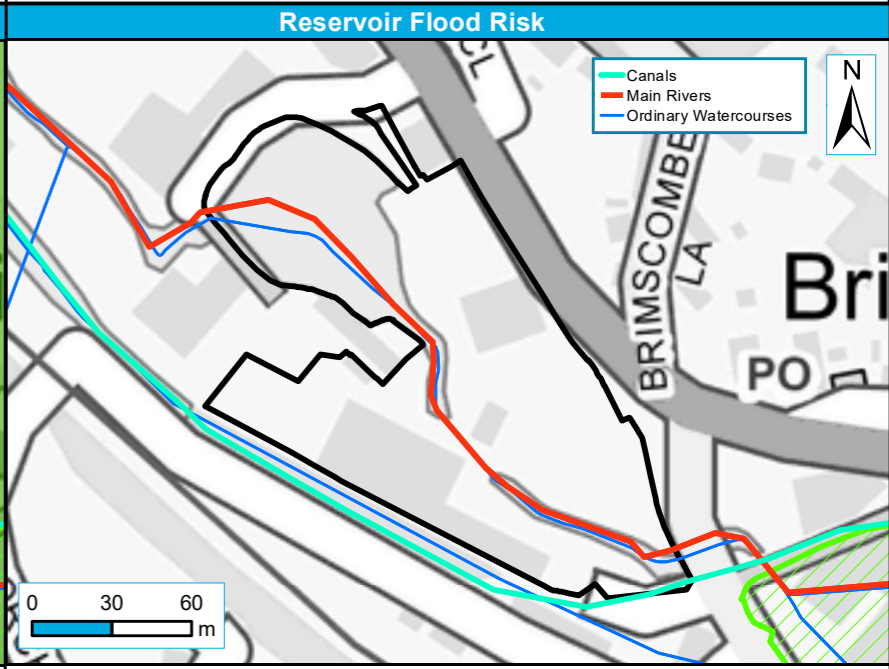
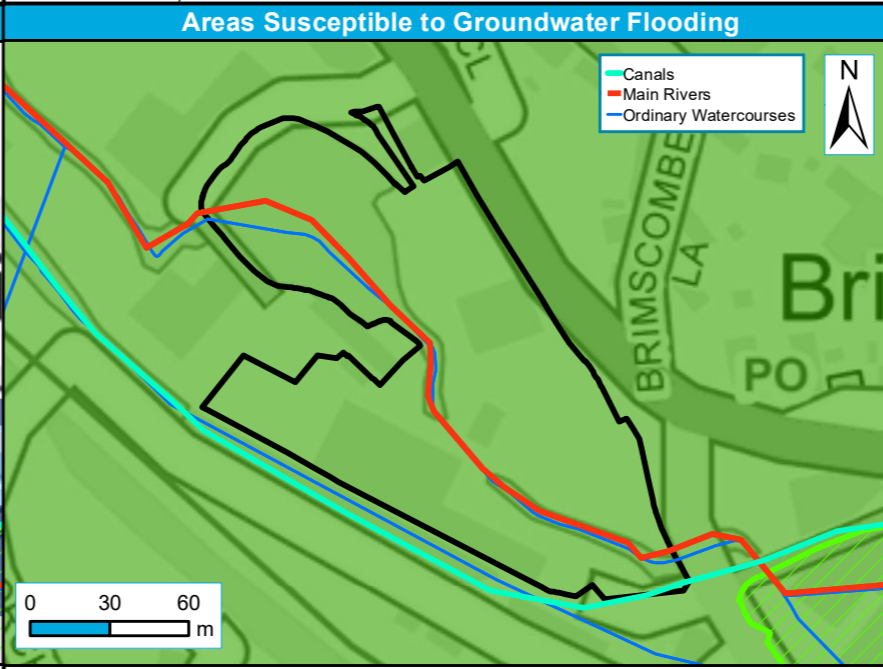
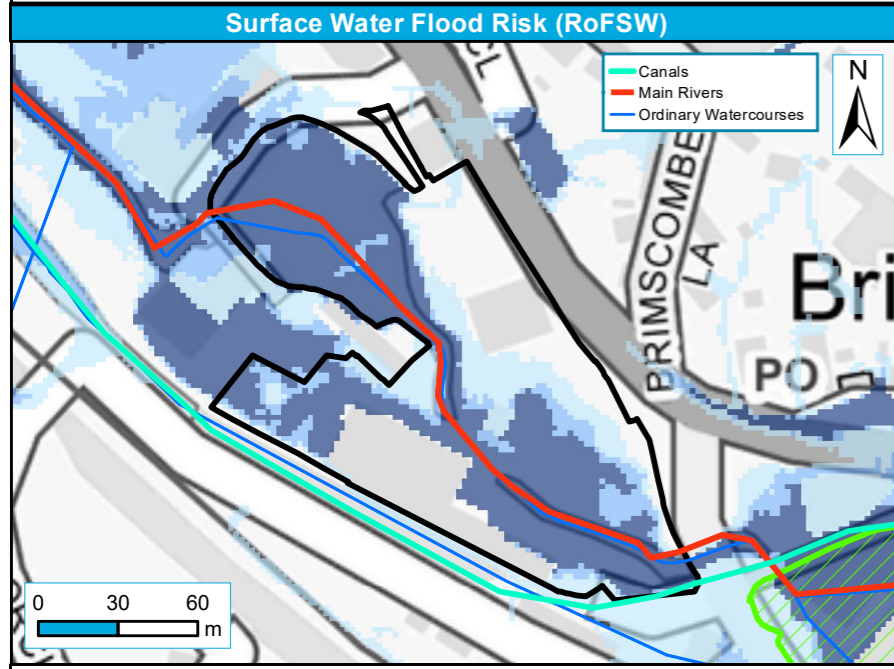
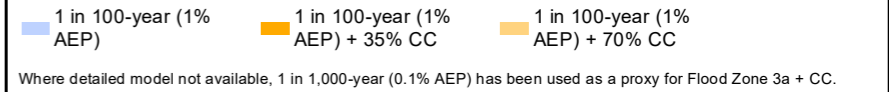
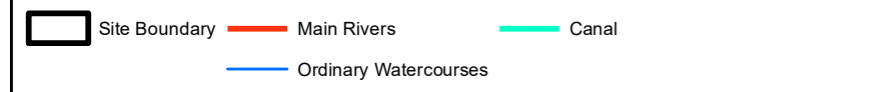
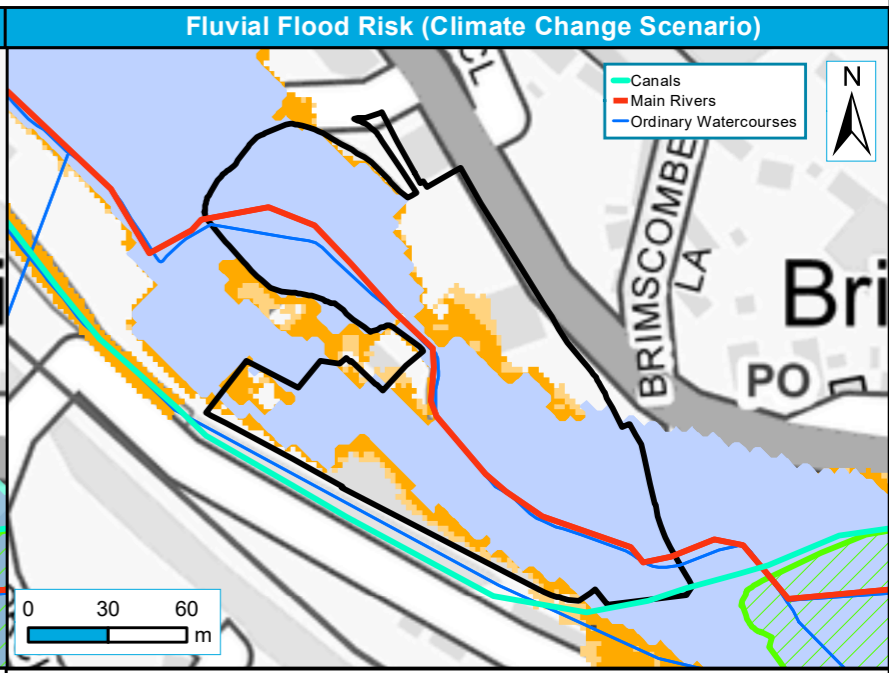
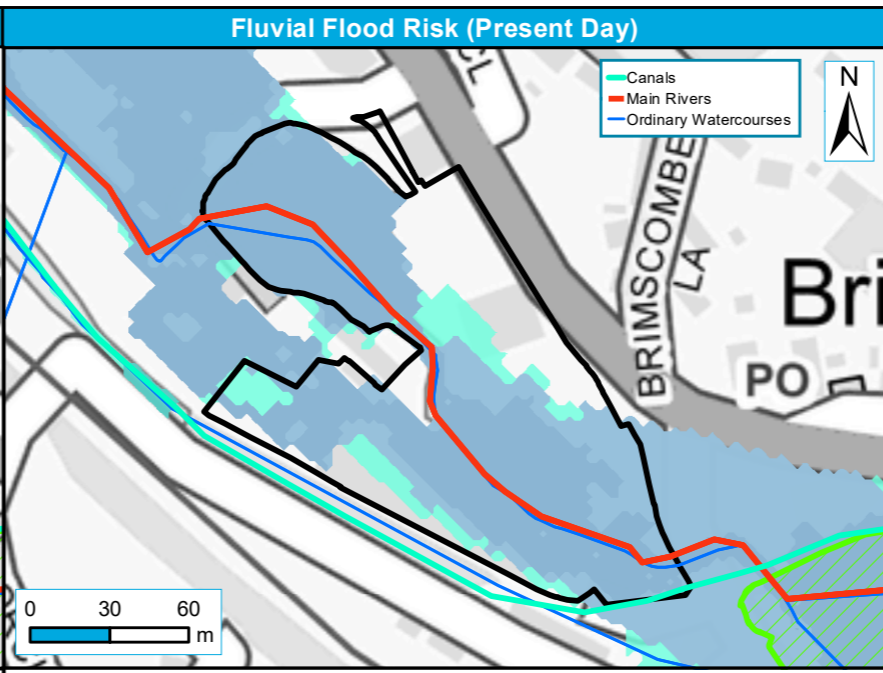
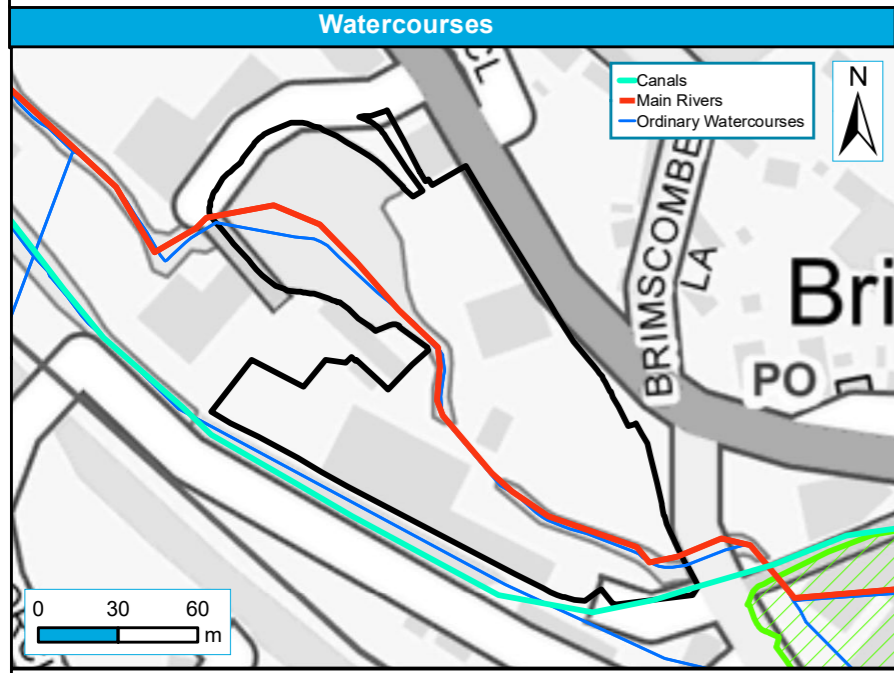

Site reference	PS01
Site Name	Brimscombe Mill

## Stroud District Council Strategic Flood Risk Assessment Level 2 Detailed Site Summary Tables



Contains Ordnance Survey data © Crown copyright and database right 2020. Contains public sector information licensed under the Open Government Licence v3.0.

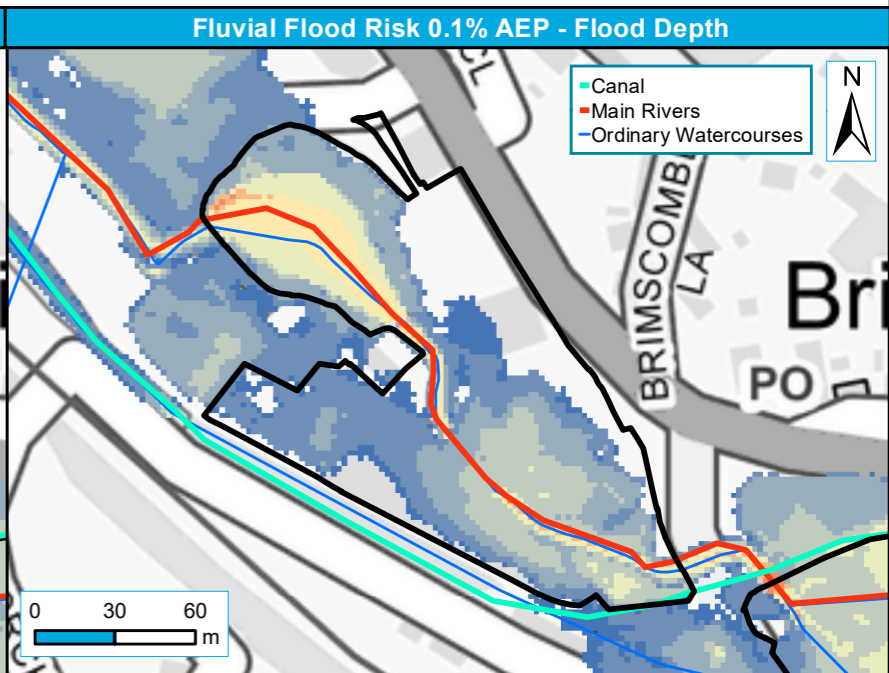
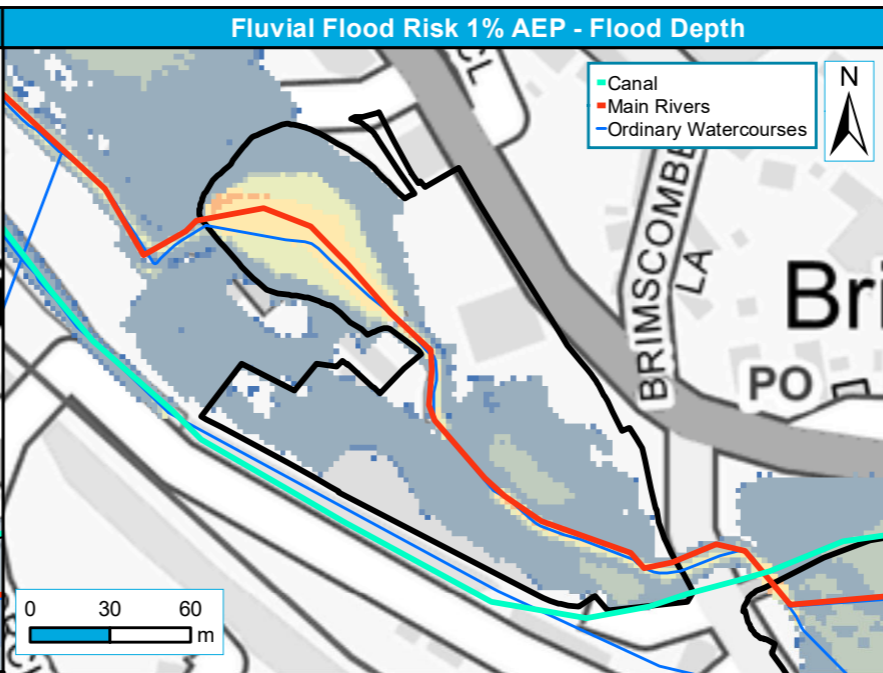
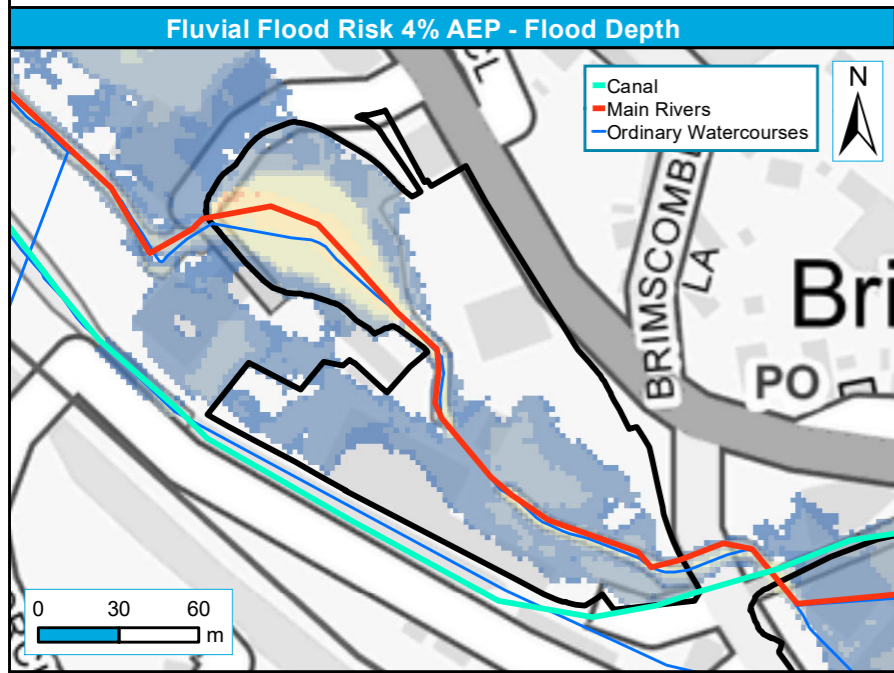

Level 2 Sites Depth (m)

0.00 - 0.10	0.50 - 1.00	2.00 - 2.50	3.50 - 4.00
0.10 - 0.5	1.00 - 1.50	2.50 - 3.00	>4.00
	1.50 - 2.00	3.00 - 3.50	

Level 2 Sites Depth (m)

0.00 - 0.01	0.05 - 1.00	2.00 - 2.50	3.50 - 4.00
0.01 - 0.05	1.00 - 1.50	2.50 - 3.00	>4.00
	1.50 - 2.00	3.00 - 3.50	

Level 2 Sites Depth (m)

0.00 - 0.10	0.10 - 0.50	1.50 - 2.00	3.00 - 3.50
	0.50 - 1.00	2.00 - 2.50	3.50 - 4.00
	1.00 - 1.50	2.50 - 3.00	>4.00

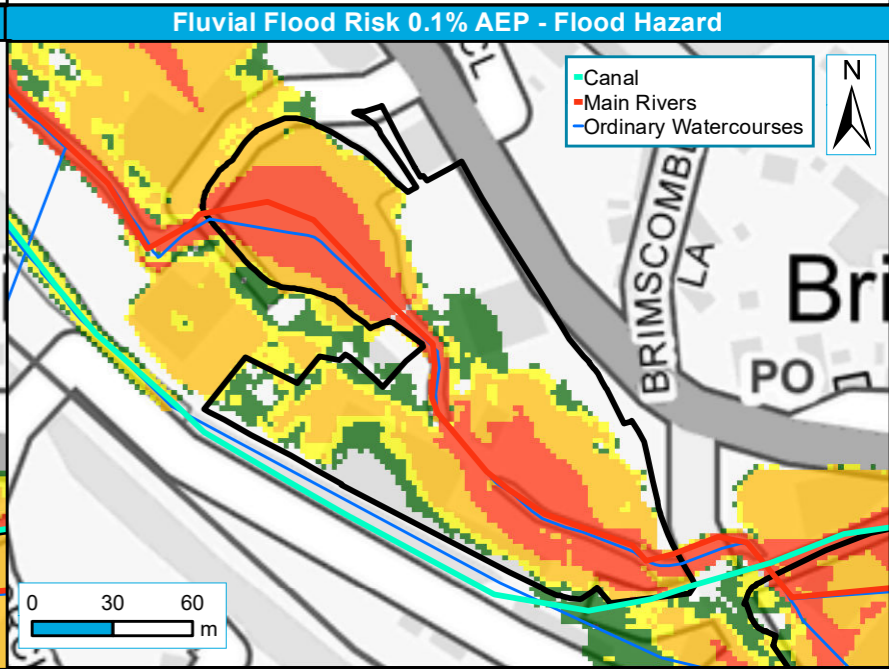
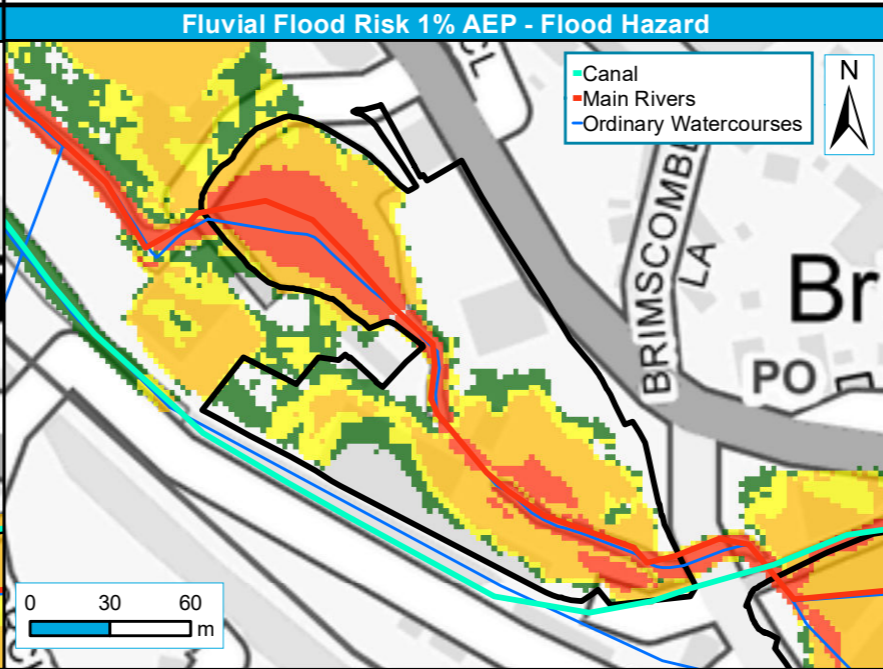
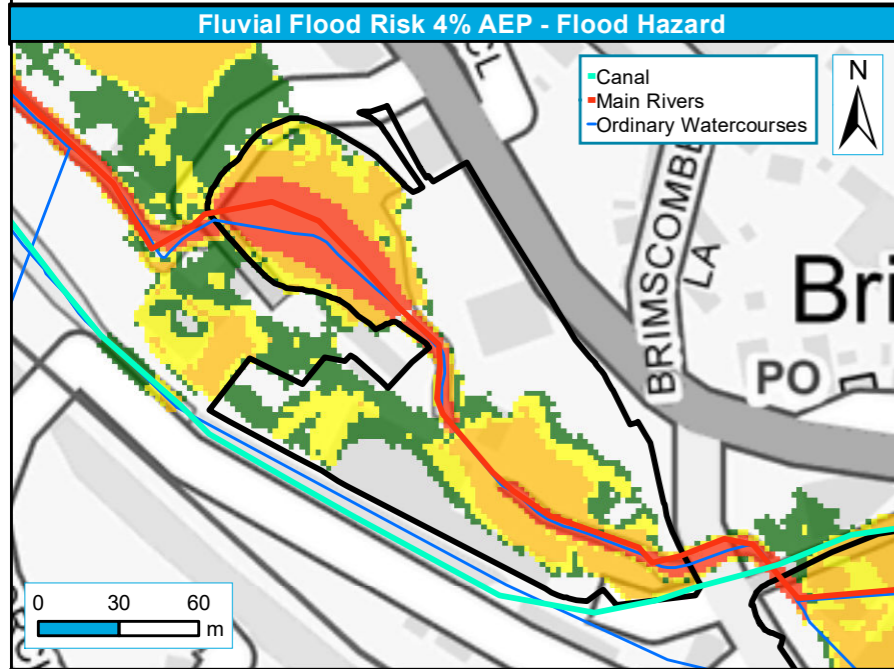

Level 2 Sites Hazard

0.5 - 0.75: Very low	0.75 - 1.25: Moderate	>2.00: Extreme
	1.25 - 2.00: Significant	

Level 2 Sites Hazard

0.5 - 0.75: Very low	0.75 - 1.25: Moderate	>2.00: Extreme
	1.25 - 2.00: Significant	

Level 2 Sites Hazard

0.5 - 0.75: Very low	0.75 - 1.25: Moderate	>2.00: Extreme
	1.25 - 2.00: Significant	

<b>Site reference</b>	PS01
<b>Site Name</b>	Brimscombe Mill

## Stroud District Council Strategic Flood Risk Assessment Level 2 Detailed Site Summary Tables



Contains Ordnance Survey data © Crown copyright and database right 2021. Contains public sector information licensed under the Open Government Licence v3.0.

**Surface Water Flood Risk 3.3% AEP (1 in 30) - Flood Depth**



Level 2 Sites	<b>Depth (m)</b>	0.15 - 0.30	0.90 - 1.20
Level 2 Other Sites		0.00 - 0.15	> 1.20
		0.30 - 0.60	0.60 - 0.90

**Surface Water Flood Risk 1% AEP (1 in 100) - Flood Depth**



Level 2 Sites	<b>Depth (m)</b>	0.15 - 0.30	0.90 - 1.20
Level 2 Other Sites		0.00 - 0.15	> 1.20
		0.30 - 0.60	0.60 - 0.90

**Surface Water Flood Risk 0.1% AEP (1 in 1,000) - Flood Depth**

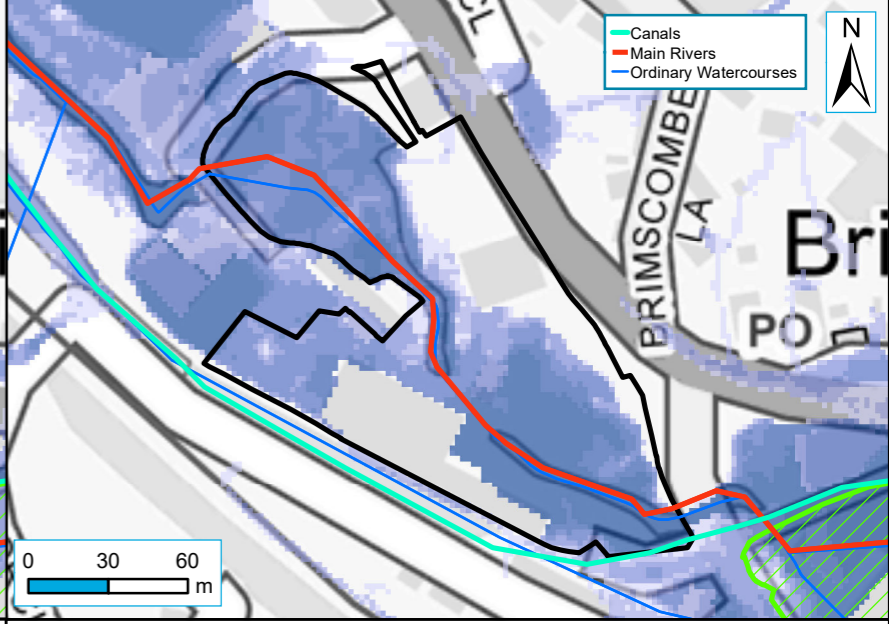

Level 2 Sites	<b>Depth (m)</b>	0.15 - 0.30	0.60 - 0.90
Level 2 Other Sites		0.00 - 0.15	> 1.20
		0.30 - 0.60	0.90 - 1.20

**Surface Water Flood Risk 3.3% AEP (1 in 30) - Flood Hazard**



Level 2 Sites	<b>Hazard</b>	1.25 - 2.00: Significant
Level 2 Other Sites		> 2.00: Extreme
		0.50 - 0.75: Very low
		0.75 - 1.25: Moderate

**Surface Water Flood Risk 1% AEP (1 in 100) - Flood Hazard**



Level 2 Sites	<b>Hazard</b>	1.25 - 2.00: Significant
Level 2 Other Sites		> 2.00: Extreme
		0.50 - 0.75: Very low
		0.75 - 1.25: Moderate

**Surface Water Flood Risk 0.1% AEP (1 in 1,000) - Flood Hazard**

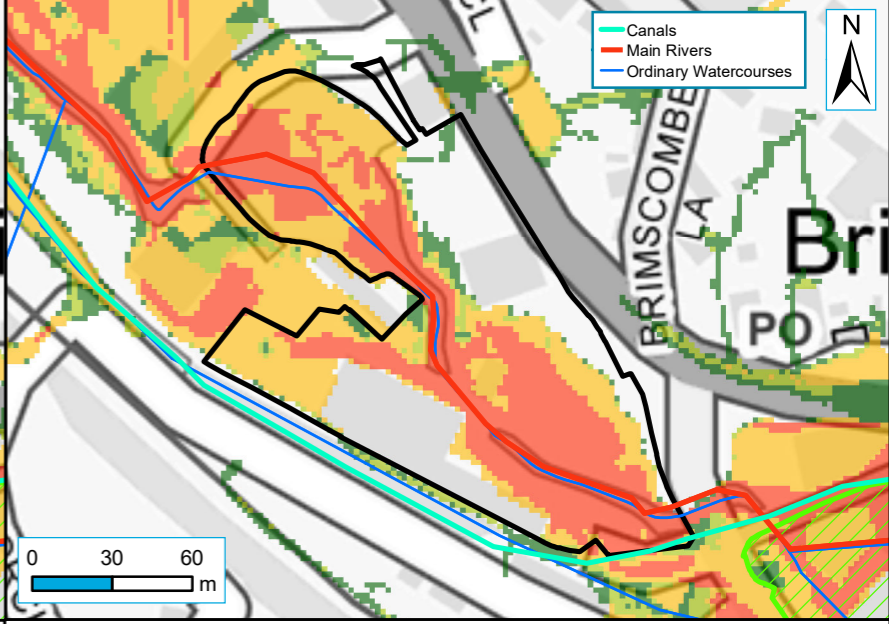

Level 2 Sites	<b>Hazard</b>	1.25 - 2.00: Significant
Level 2 Other Sites		> 2.00: Extreme
		0.50 - 0.75: Very low
		0.75 - 1.25: Moderate