

**SHADED GROVE**  
Planting birch trees in this area will create dappled shade in which to picnic and a sense of enclosure as well as helping to clean the air of vehicle pollution and providing a focal point at the end of the drive

**NATIVE HEDGEROW PLANTING**  
Nature friendly shrub mix with native hedgerow that creates a biodiverse habitat and provides shelter for the accessible picnic area

**STONE SEAT**  
Will be created using large reclaimed stones the seat is created along the edge of the retaining wall. It takes advantage of the views across to the south east

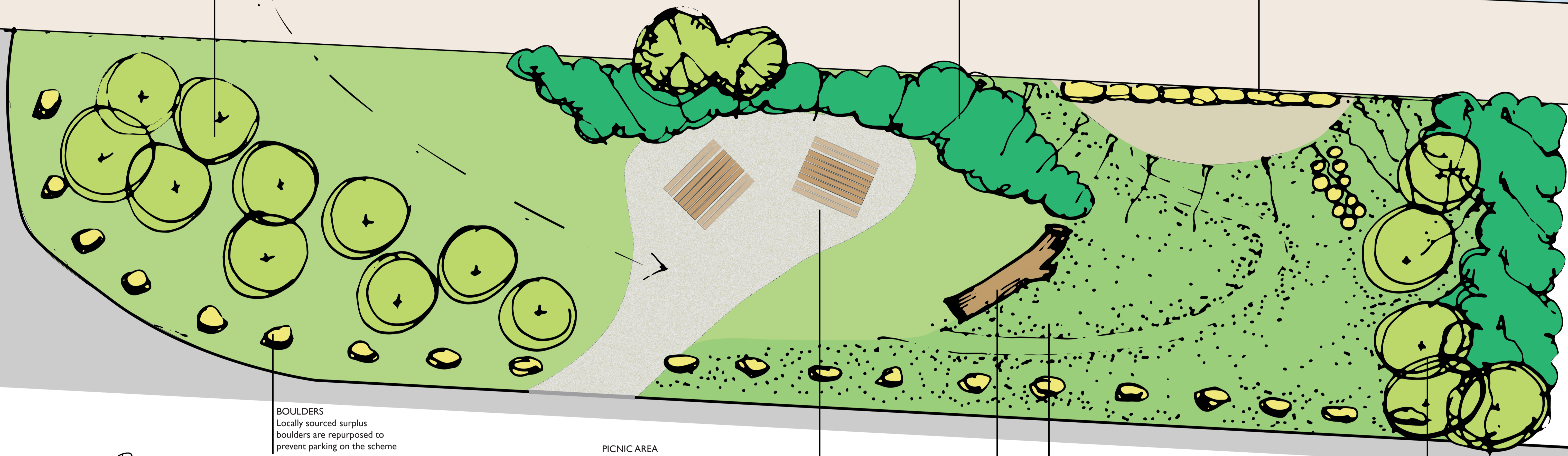

**BOULDERS**  
Locally sourced surplus boulders are repurposed to prevent parking on the scheme

**PICNIC AREA**  
The picnic area is created on the existing hardstanding and is accessible to all users including wheelchair users and pushchairs. At least one of the picnic tables used should be wheelchair compatible

**PICNIC LAWN**  
Gently sloping mown grass creates space for picnics and could include a log reclaimed from local forestry operations creates informal seating and opportunities for open ended play

**WILD FLOWER MEADOW**  
To be created by volunteers; the meadow provides for pollinators and is a good habitat for a diverse range of invertebrates. Involving local volunteers creates a local ownership. Mown paths cross the meadow

**WOODLAND EDGE**  
Mix of hedgerow and trees create a rich and diverse habitat and a clear boundary to screen to the car park

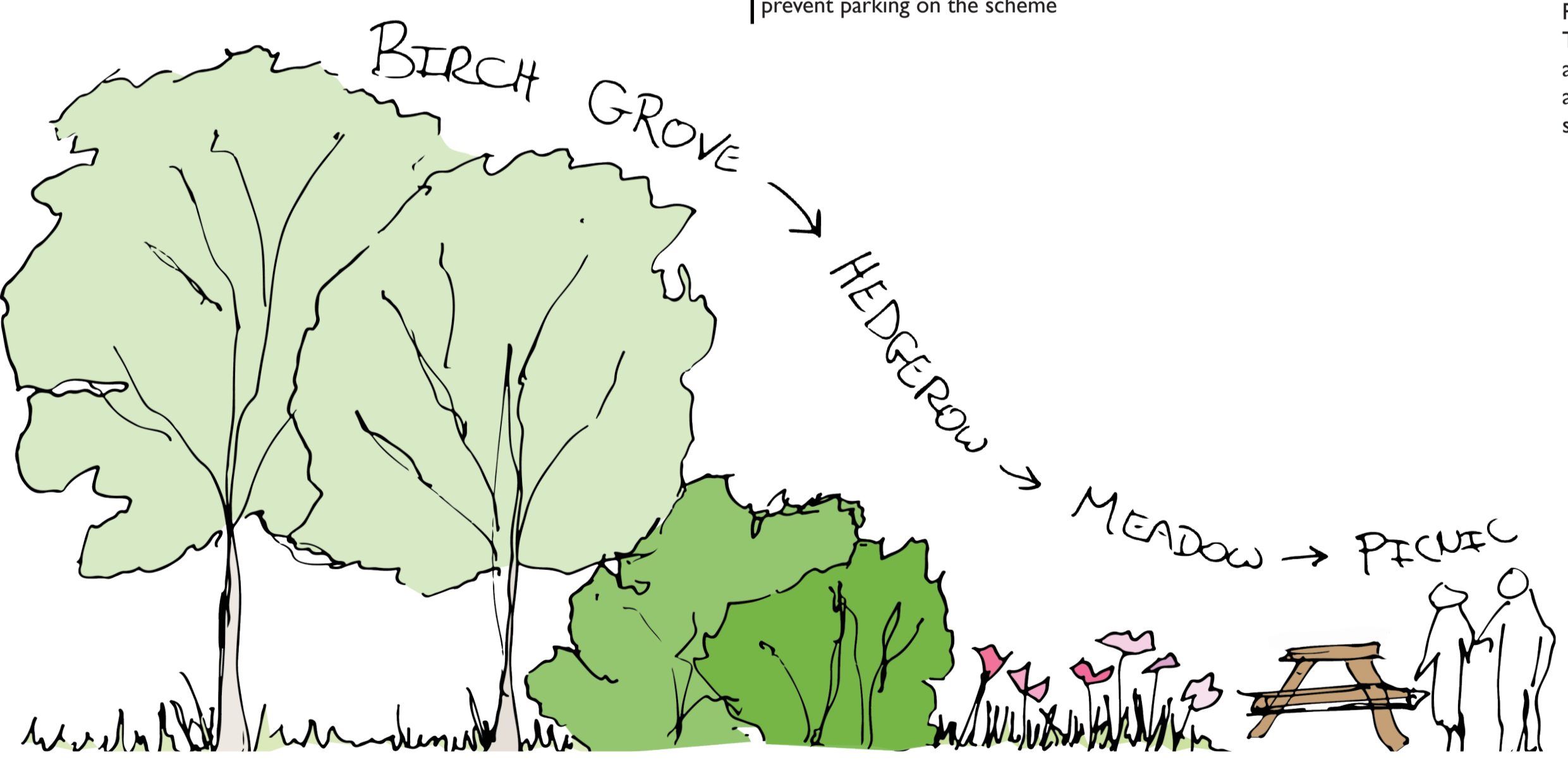

REV:	DATE:	BY:	DETAILS:

Client Details: Stroud District Council		Drawing Title: Proposed Landscape Plan Scale 1:50 @ A1	
Project Address: Land off Wharfdale Way Stonehouse GL10 2AQ		Drawing No.: SD 01	Revision: A
Drawn by: LT	Drawing Date: 30/08/2019	Copyright David Austin & Associates Ltd trading as Austin Design Works Do not scale from this drawing. All dimensions to be checked on site. Please inform David Austin & Associates of any discrepancies.	