

Contains Ordnance Survey data © Crown copyright and database right 2019.
 © Environment Agency copyright and/or database right 2019. All rights reserved. © Crown copyright and database rights 2019 Ordnance Survey 100024198

- Stroud District Boundary
- Sewer Flooding Incident Count**
- 1-2
- 3-6
- 7-10
- >10



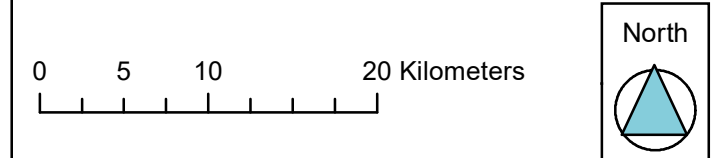
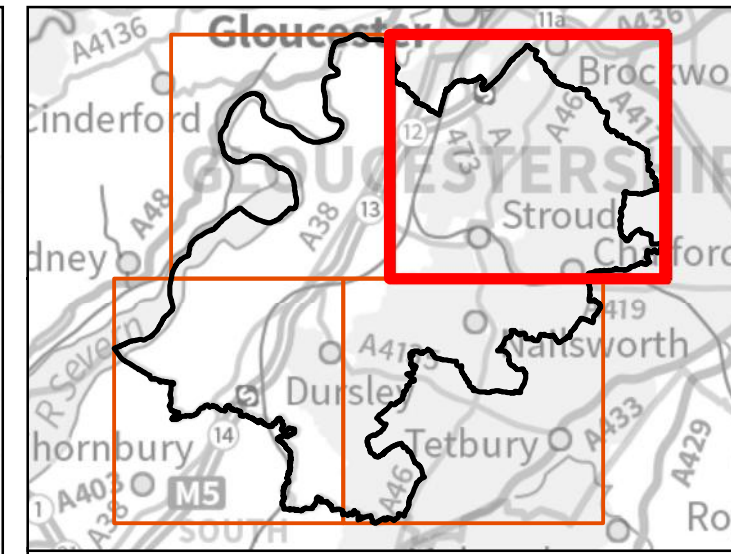
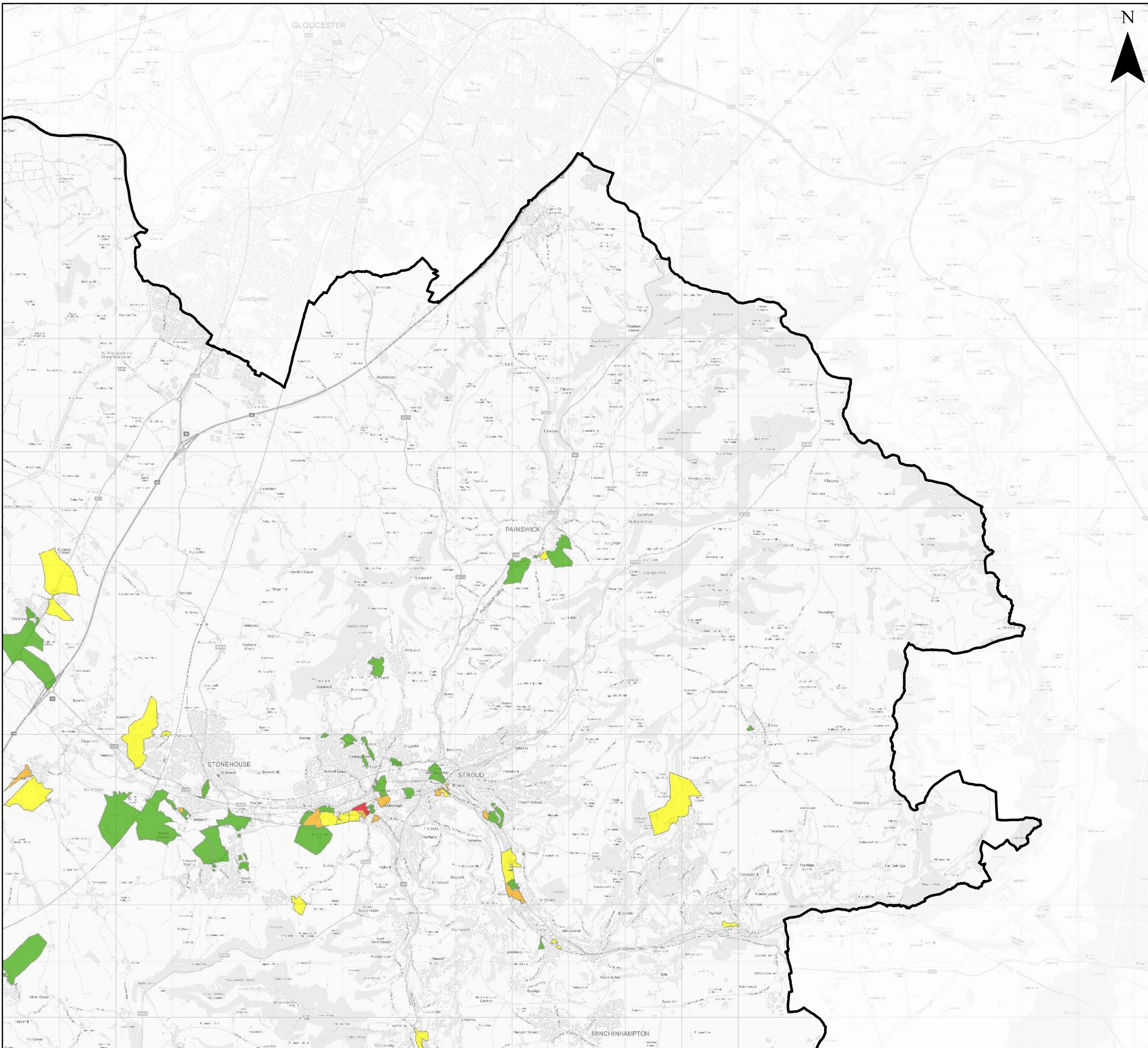

Sewer flooding incidents recorded in the Severn Trent Water and Wessex Water sewer flooding registers were provided for the assessment. These records are provided at a postcode scale, in order to keep data confidential. Therefore this data is not at a sufficient resolution to provide site-specific risk assessments. Sewer records obtained from Severn Trent Water and Wessex Water contain data at the full postcode level.

Stroud Strategic Flood Risk Assessment - Appendix L - Recorded Sewer Flooding Incidents





Contains Ordnance Survey data © Crown copyright and database right 2019.
 © Environment Agency copyright and/or database right 2019. All rights reserved. © Crown copyright and database rights 2019 Ordnance Survey 100024198

-  Stroud District Boundary
- Sewer Flooding Incident Count**
-  1-2
-  3-6
-  7-10
-  >10

Sewer flooding incidents recorded in the Severn Trent Water and Wessex Water sewer flooding registers were provided for the assessment. These records are provided at a postcode scale, in order to keep data confidential. Therefore this data is not at a sufficient resolution to provide site-specific risk assessments. Sewer records obtained from Severn Trent Water and Wessex Water contain data at the full postcode level.

Stroud Strategic Flood Risk Assessment - Appendix L - Recorded Sewer Flooding Incidents



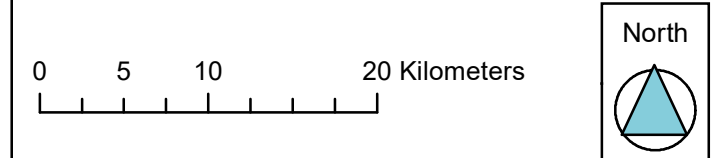
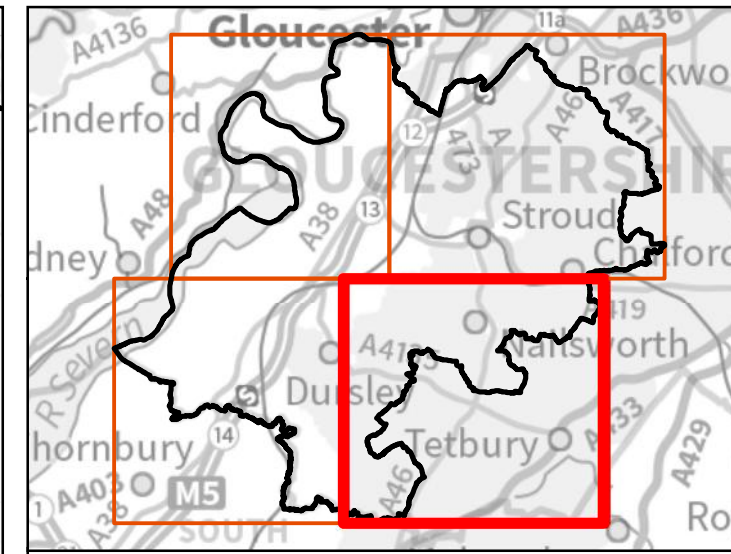
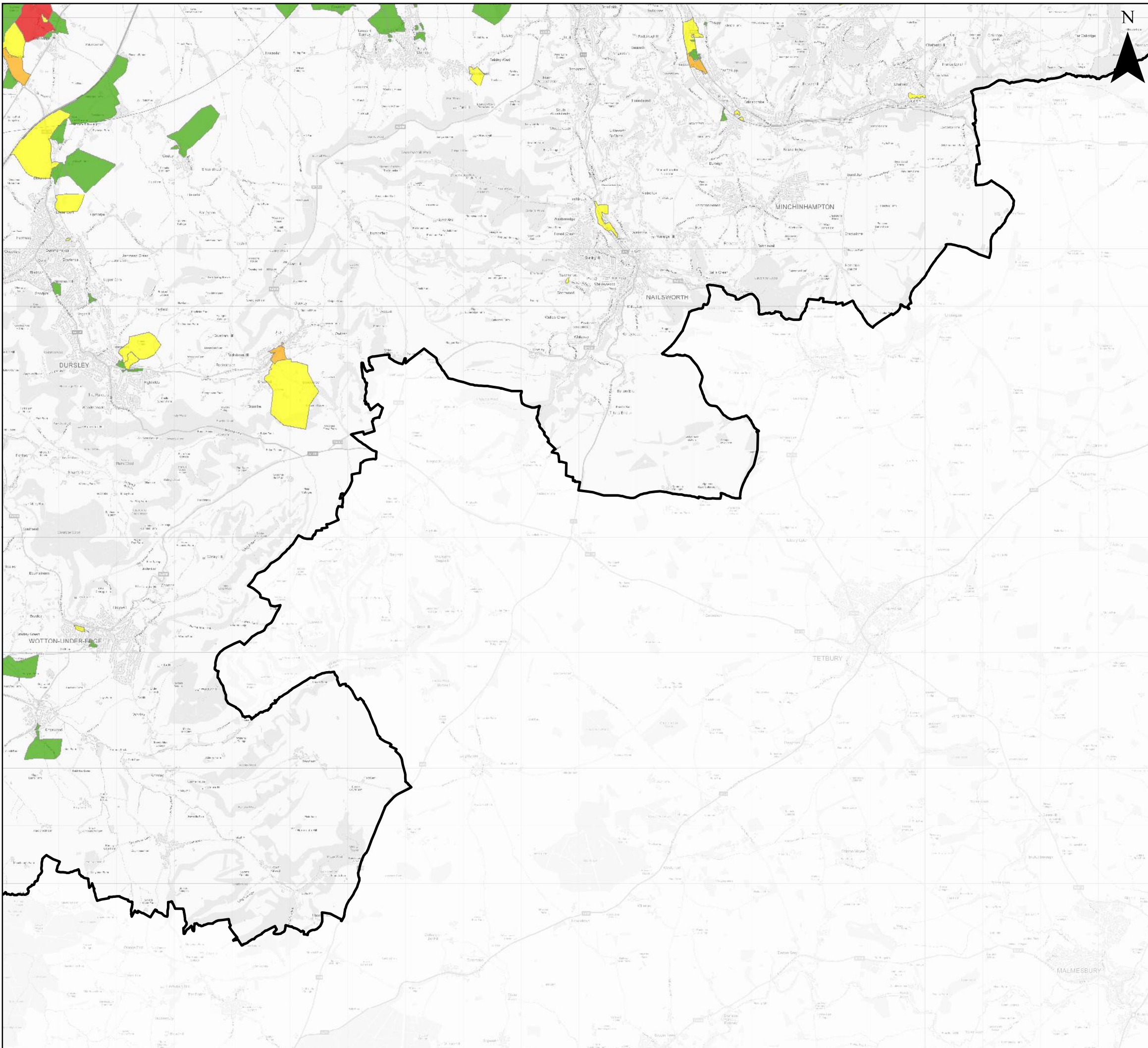

Contains Ordnance Survey data © Crown copyright and database right 2019.
 © Environment Agency copyright and/or database right 2019. All rights reserved. © Crown copyright and database rights 2019 Ordnance Survey 100024198

- Stroud District Boundary
- Sewer Flooding Incident Count**
- 1-2
- 3-6
- 7-10
- >10



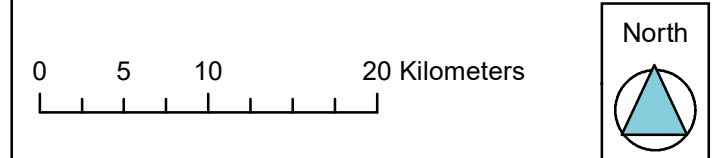
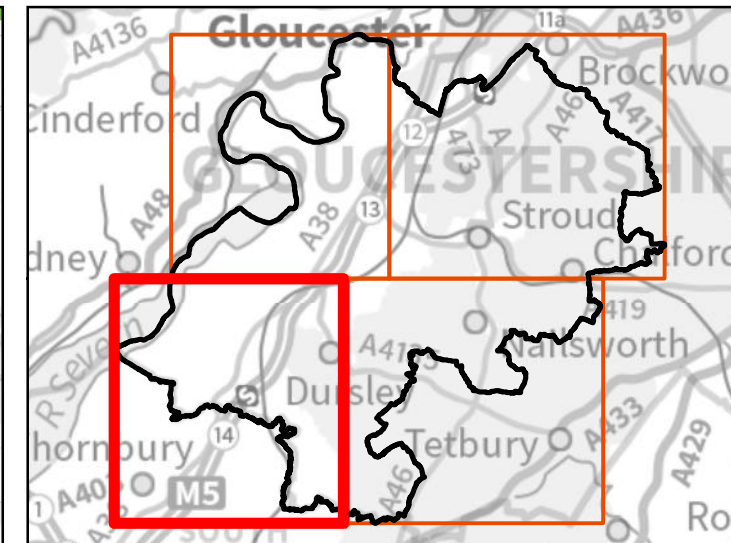
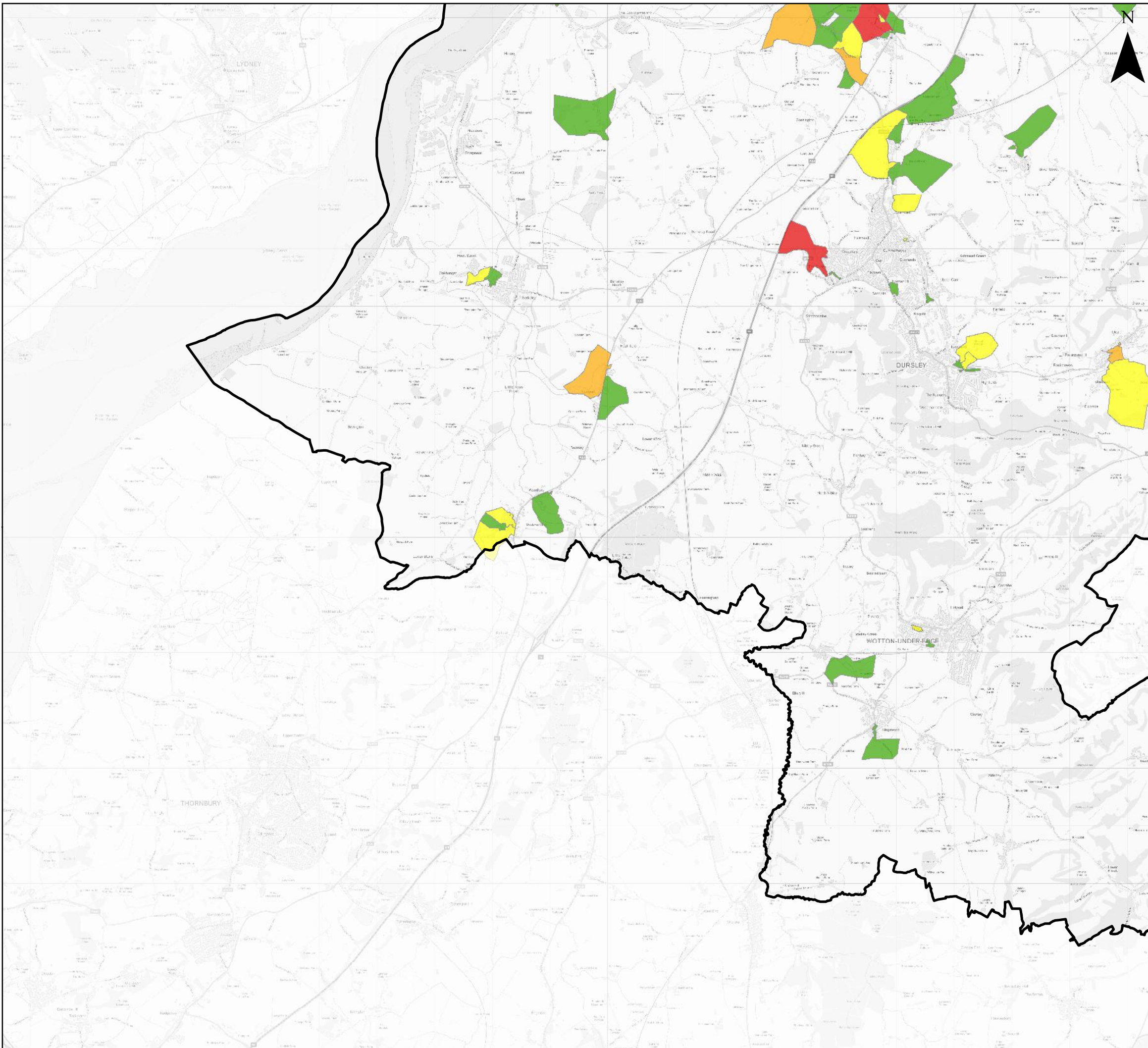

Sewer flooding incidents recorded in the Severn Trent Water and Wessex Water sewer flooding registers were provided for the assessment. These records are provided at a postcode scale, in order to keep data confidential. Therefore this data is not at a sufficient resolution to provide site-specific risk assessments. Sewer records obtained from Severn Trent Water and Wessex Water contain data at the full postcode level.

Stroud Strategic Flood Risk Assessment - Appendix L - Recorded Sewer Flooding Incidents





Contains Ordnance Survey data © Crown copyright and database right 2019.
 © Environment Agency copyright and/or database right 2019. All rights reserved. © Crown copyright and database rights 2019 Ordnance Survey 100024198

-  Stroud District Boundary
- Sewer Flooding Incident Count**
-  1-2
-  3-6
-  7-10
-  >10

Sewer flooding incidents recorded in the Severn Trent Water and Wessex Water sewer flooding registers were provided for the assessment. These records are provided at a postcode scale, in order to keep data confidential. Therefore this data is not at a sufficient resolution to provide site-specific risk assessments. Sewer records obtained from Severn Trent Water and Wessex Water contain data at the full postcode level.

Stroud Strategic Flood Risk Assessment - Appendix L - Recorded Sewer Flooding Incidents

