

- Site Boundary
  - Study Area
  - Amber Listed Bird
  - Red Listed Bird
- Count
- 1-9
  - 10-99
  - ★ 100-999
- Species
- BF** Bullfinch
  - BH** Black-headed Gull
  - CM** Common Gull
  - D.** Dunnock
  - FF** Fieldfare
  - HG** Herring Gull
  - HS** House Sparrow
  - L.** Lapwing
  - LB** Lesser Black-backed Gull
  - MA** Mallard
  - MP** Meadow Pipit
  - RE** Redwing
  - RK** Redshank
  - S.** Skylark
  - SD** Stock Dove
  - SG** Starling
  - ST** Song Thrush
  - WN** Wigeon

client  
**Sharpness Developments LLP**

project title  
**Sharpness Vale**

drawing title  
**Plan EDP 11: Winter Bird Survey Results – January 2020**

date	<b>29 JANUARY 2021</b>	drawn by	
drawing number	<b>edp4792_d031c</b>	checked	
scale	<b>1:12,000 @ A3</b>	QA	



Registered office

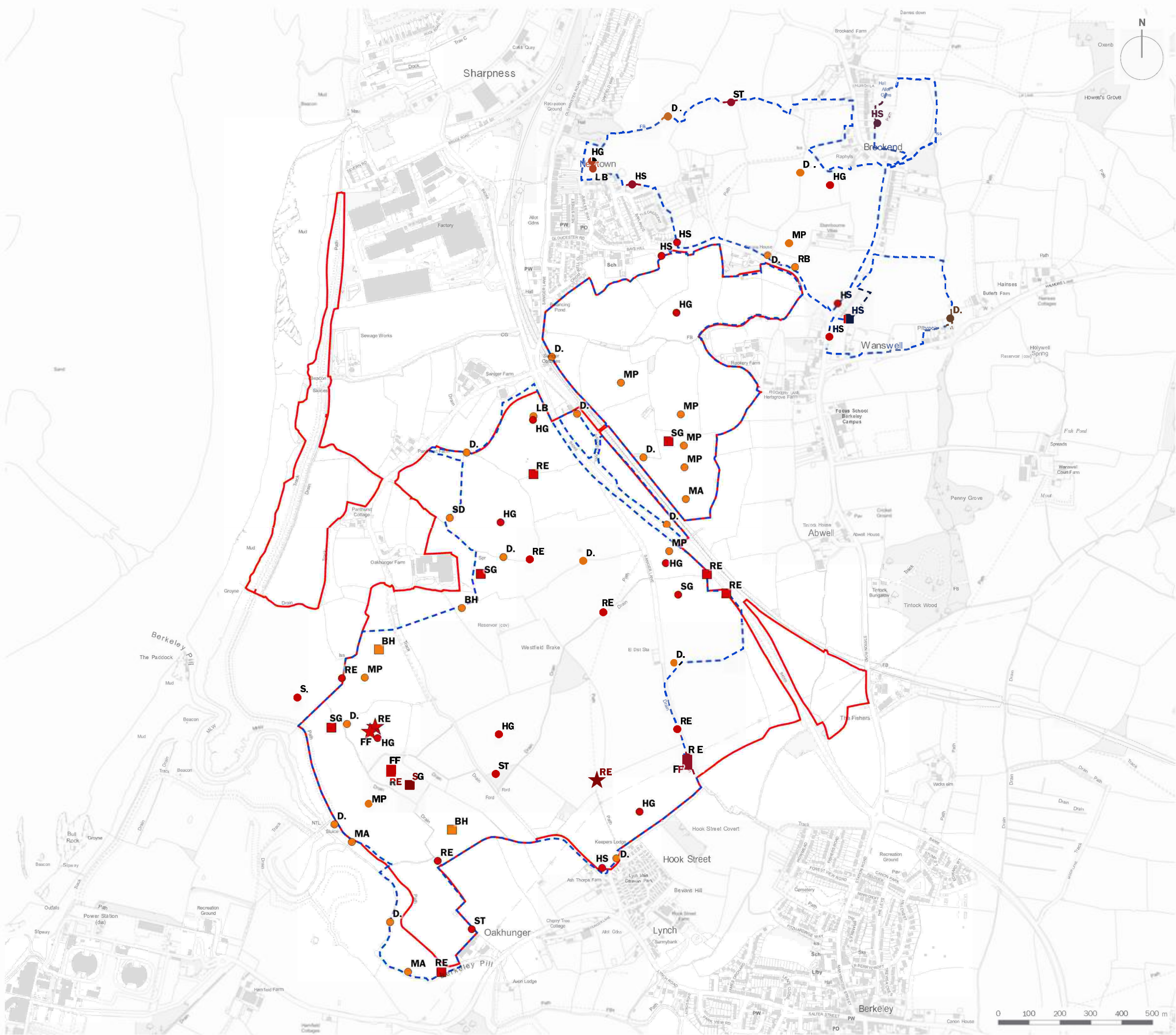

- Site Boundary
  - Study Area
  - Amber Listed Bird
  - Red Listed Bird
- Count**
- 1-9
  - 10-99
  - ★ 100-999
- Species**
- BH** Black-headed Gull
  - D.** Dunnock
  - FF** Fieldfare
  - HG** Herring Gull
  - HS** House Sparrow
  - LB** Lesser Black-backed Gull
  - MA** Mallard
  - MP** Meadow Pipit
  - RB** Reed Bunting
  - RE** Redwing
  - S.** Skylark
  - SD** Stock Dove
  - SG** Starling
  - ST** Song Thrush

client  
**Sharpness Developments LLP**

project title  
**Sharpness Vale**

drawing title  
**Plan EDP 12: Winter Bird Survey Results – February 2020**

date	<b>29 JANUARY 2021</b>	drawn by	
drawing number	<b>edp4792_d032c</b>	checked	
scale	<b>1:12,000 @ A3</b>	QA	



Registered office: [Redacted]

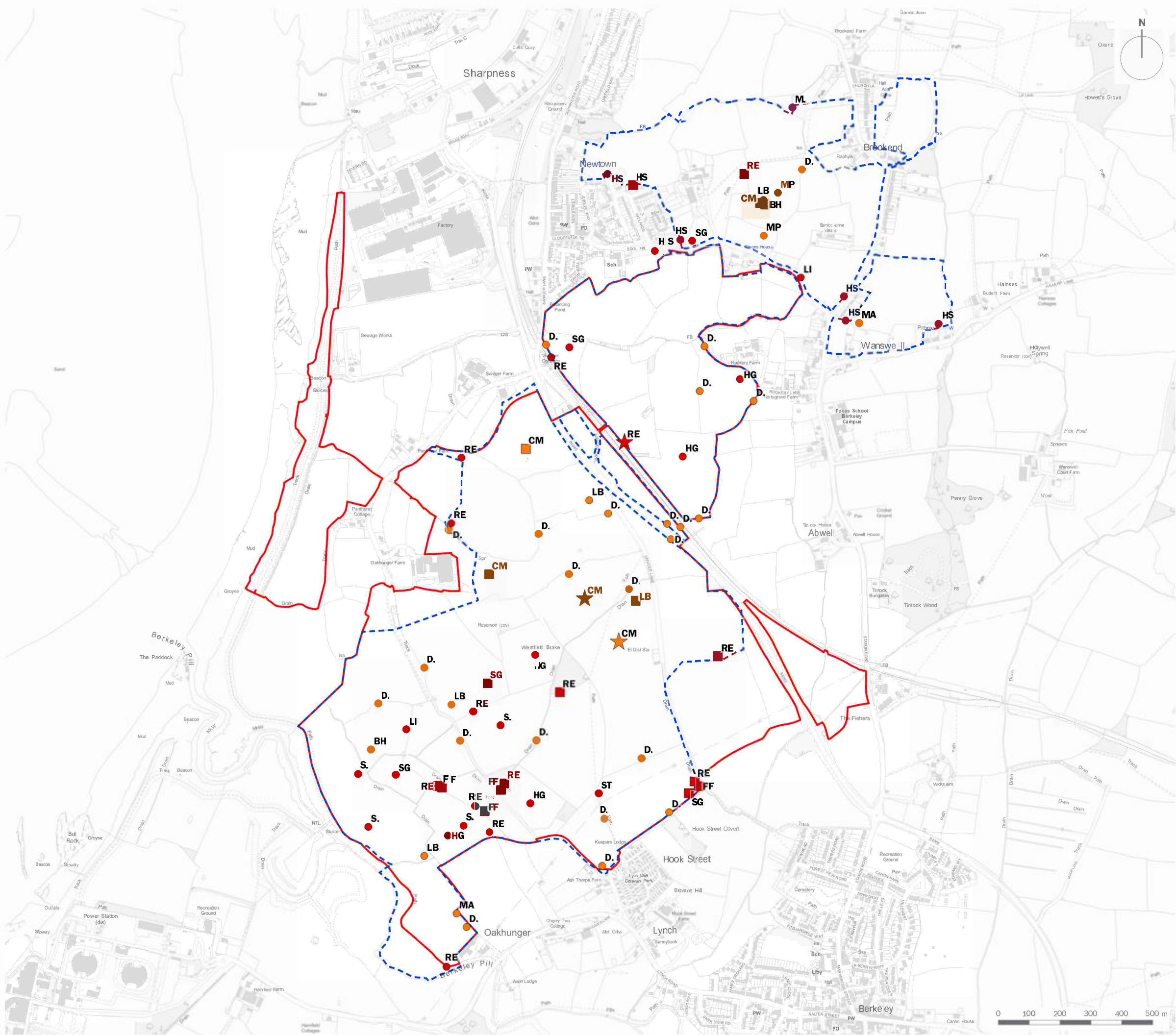

**Site Boundary** (Red solid line)

**Study Area** (Blue dashed line)

**Amber Listed Bird** (Orange circle)

**Red Listed Bird** (Red circle)

**Count**

- 1-9 (Small black circle)
- 10-99 (Medium black square)
- 100-999 (Large black star)

**Species**

- BH** Black-headed Gull
- CM** Common Gull
- D.** Dunnock
- FF** Fieldfare
- HG** Herring Gull
- HS** House Sparrow
- LB** Lesser Black-backed Gull
- LI** Linnet
- MA** Mallard
- MP** Meadow Pipit
- MT** Mistie Thrush
- RE** Redwing
- S.** Skylark
- SG** Starling
- ST** Song Thrush

client  
**Sharpness Developments LLP**

project title  
**Sharpness Vale**

drawing title  
**Plan EDP 13: Winter Bird Survey Results – March 2020**

date	<b>29 JANUARY 2021</b>	drawn by	
drawing number	<b>edp4792_d033c</b>	checked	
scale	<b>1:12,000 @ A3</b>	QA	



Registered office: [Redacted]

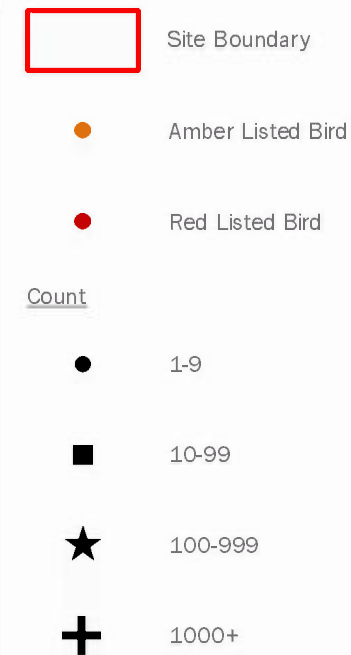
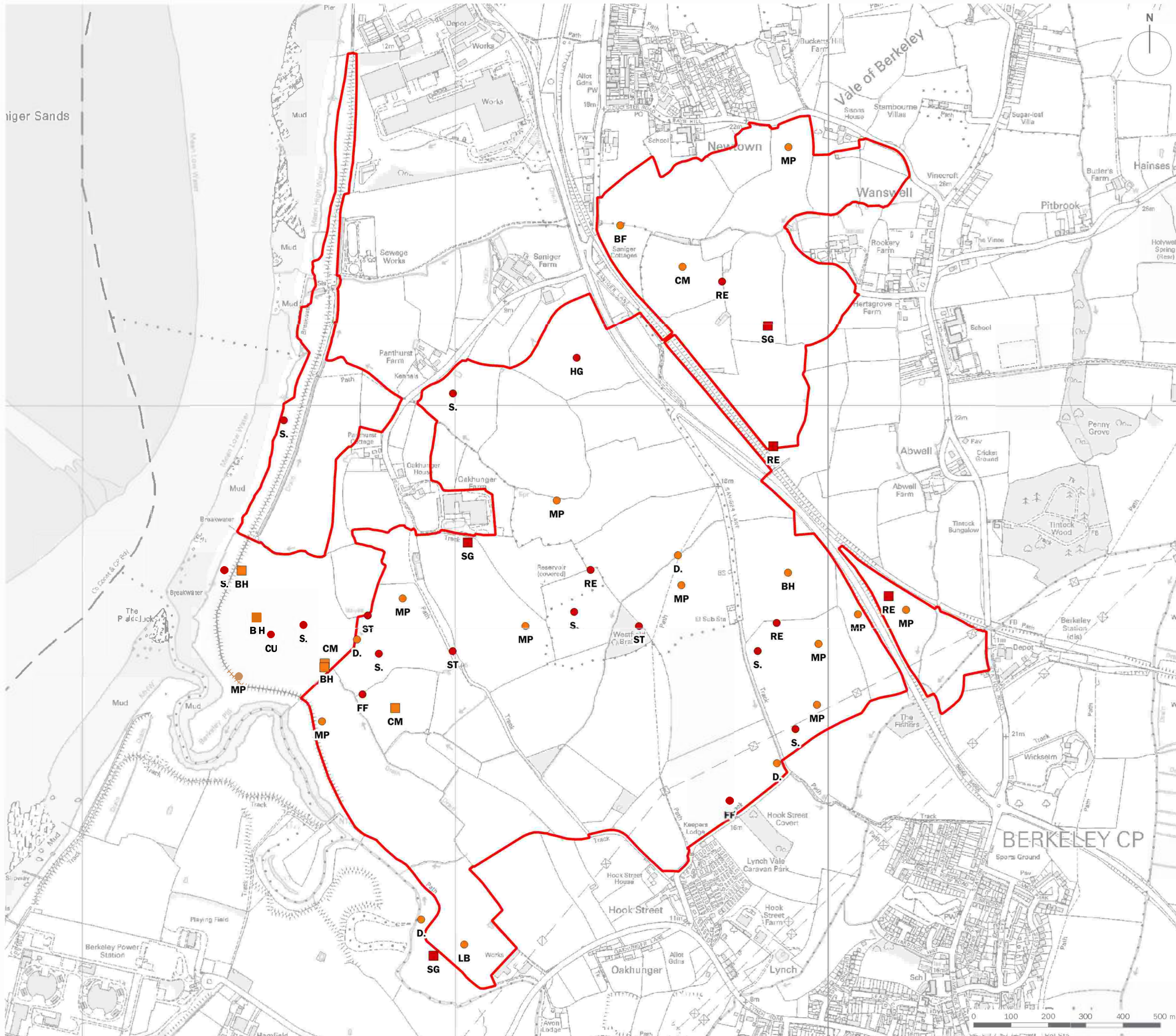

Code	Species
BF	Bullfinch ( <i>Pyrrhula pyrrhula</i> )
BH	Black-headed Gull ( <i>Chroicocephalus ridibundus</i> )
CM	Common Gull ( <i>Larus canus</i> )
CJ	Curlew ( <i>Numenius arquata</i> )
D.	Dunnock ( <i>Prunella modularis</i> )
FF	Fieldfare ( <i>Turdus pilaris</i> )
HG	Herring Gull ( <i>Larus argentatus</i> )
HS	House Sparrow ( <i>Passer domesticus</i> )
K.	Kestrel ( <i>Falco tinnunculus</i> )
LB	Lesser Black-backed Gull ( <i>Larus fuscus</i> )
MP	Meadow Pipit ( <i>Anthus pratensis</i> )
RE	Redwing ( <i>Turdus iliacus</i> )
S.	Skylark ( <i>Alauda arvensis</i> )
SG	Starling ( <i>Sturnus vulgaris</i> )
ST	Song Thrush ( <i>Turdus philomelos</i> )

client  
**Sharpness Developments LLP**

project title  
**Sharpness Vale**

drawing title  
**Plan EDP 14: Winter Bird Survey Results – October 2020**

date **29 JANUARY 2021** drawn by  
drawing number **edp4792\_d047a** checked  
scale **1:10,000 @ A3** QA

