

Site reference	PS09
Site Name	Rooksmoor Mill

Stroud District Council Strategic Flood Risk Assessment Level 2 Detailed Site Summary Tables

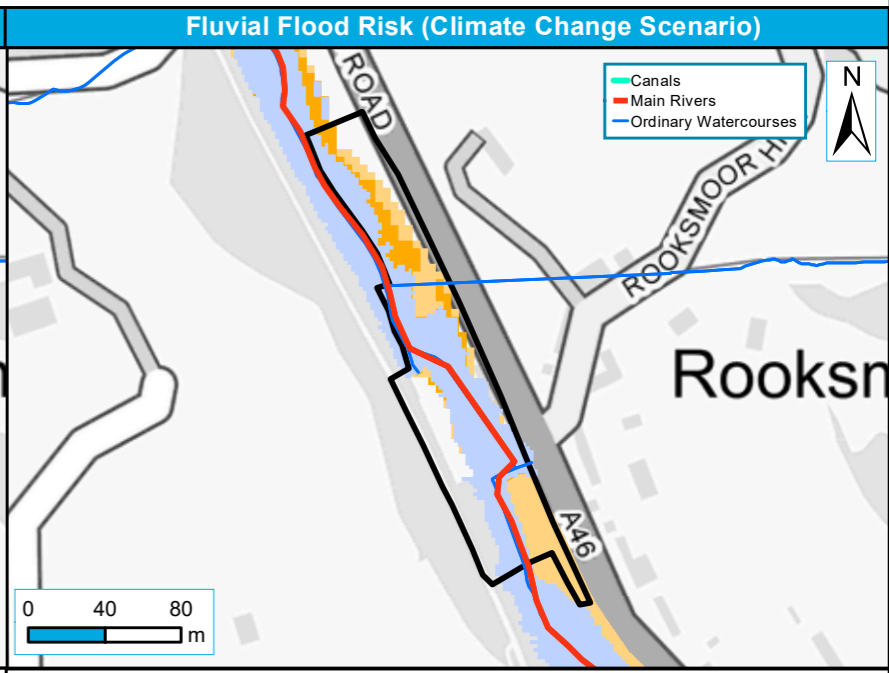

Contains Ordnance Survey data © Crown copyright and database right 2019. Contains public sector information licensed under the Open Government Licence v3.0.

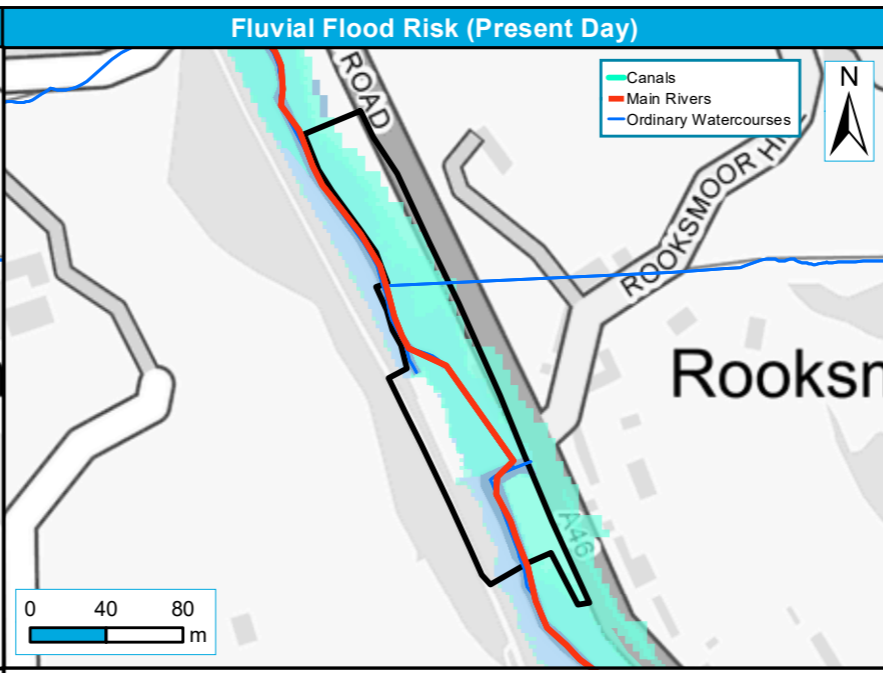
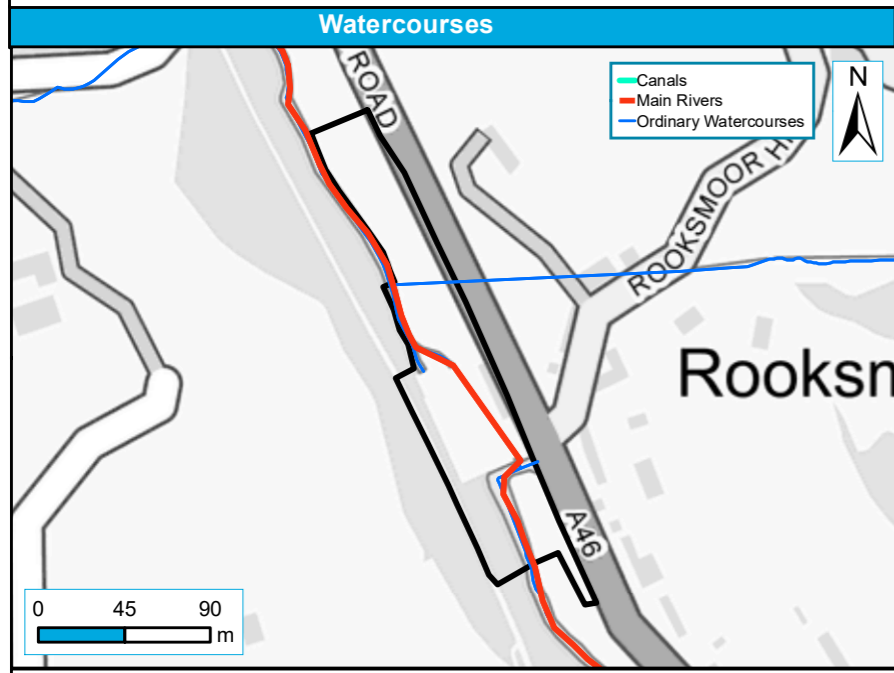

Legend:
 Site Boundary
— Main Rivers
— Canal
— Ordinary Watercourses

Legend:
 Functional Floodplain (1 in 20-year or 25-year event where available, or 1 in 100-year where not)
 1 in 100-year (1% AEP)
 1 in 1,000-year (0.1% AEP)

Legend:
 1 in 100-year (1% AEP)
 1 in 100-year (1% AEP) + 35% CC
 1 in 100-year (1% AEP) + 70% CC

Where detailed model not available, 1 in 1,000-year (0.1% AEP) has been used as a proxy for Flood Zone 3a + CC.

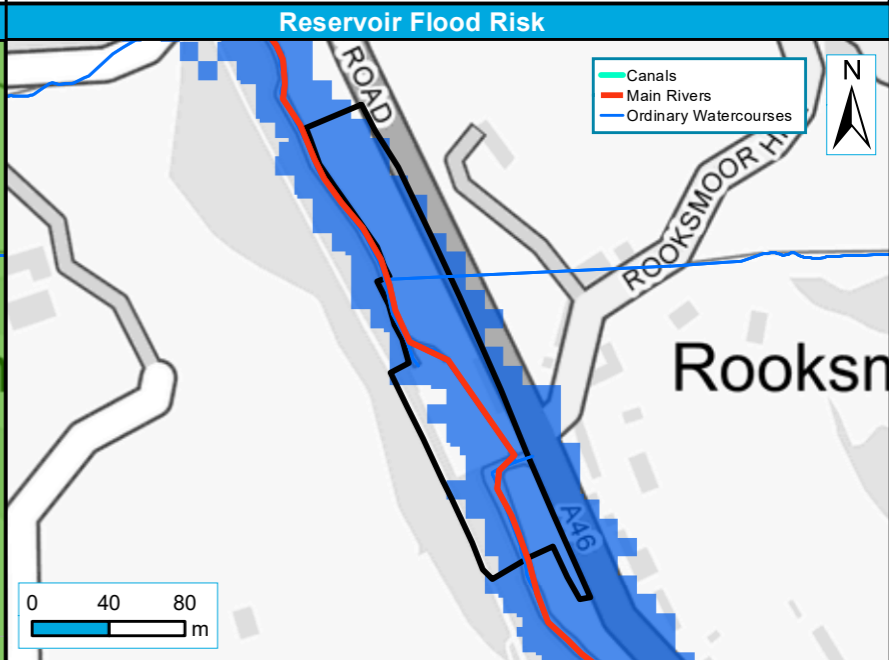
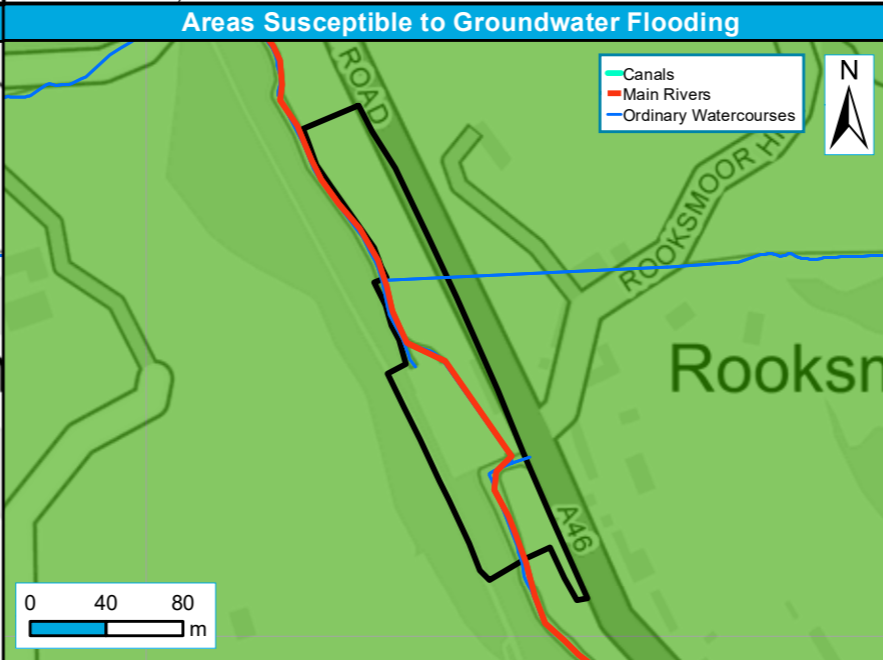
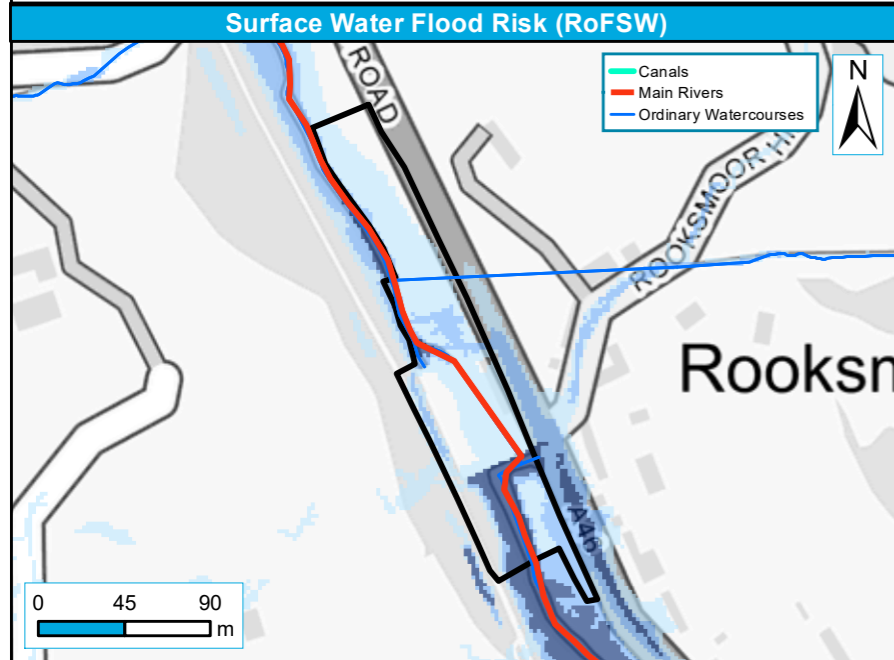

Legend:
 Level 2 Sites
 RoFSW 1 in 100-year extent (1% AEP)
 RoFSW 1 in 30-year extent (3.3% AEP)
 RoFSW 1 in 1000-year extent (0.1% AEP)

Legend:
 Level 2 Sites
 Areas Susceptible to Groundwater Flooding >= 25% <50%
 >= 50% <75%
 >= 75%
 < 25%

Legend:
 Level 2 Sites
 Reservoir Flood Risk

Site reference	PS09
Site Name	Rooksmoor Mill

Stroud District Council Strategic Flood Risk Assessment Level 2 Detailed Site Summary Tables



Contains Ordnance Survey data © Crown copyright and database right 2020. Contains public sector information licensed under the Open Government Licence v3.0.

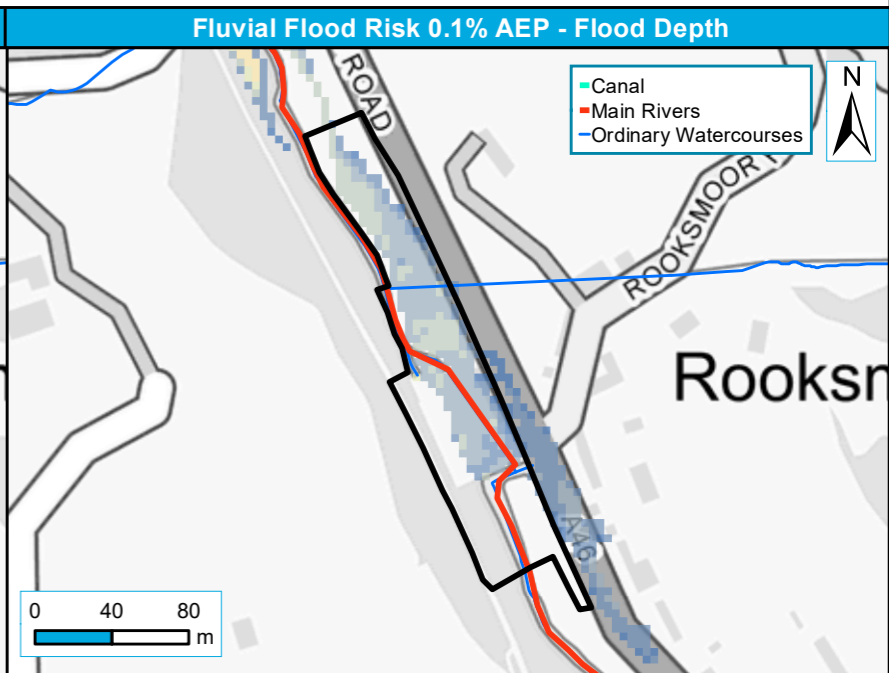
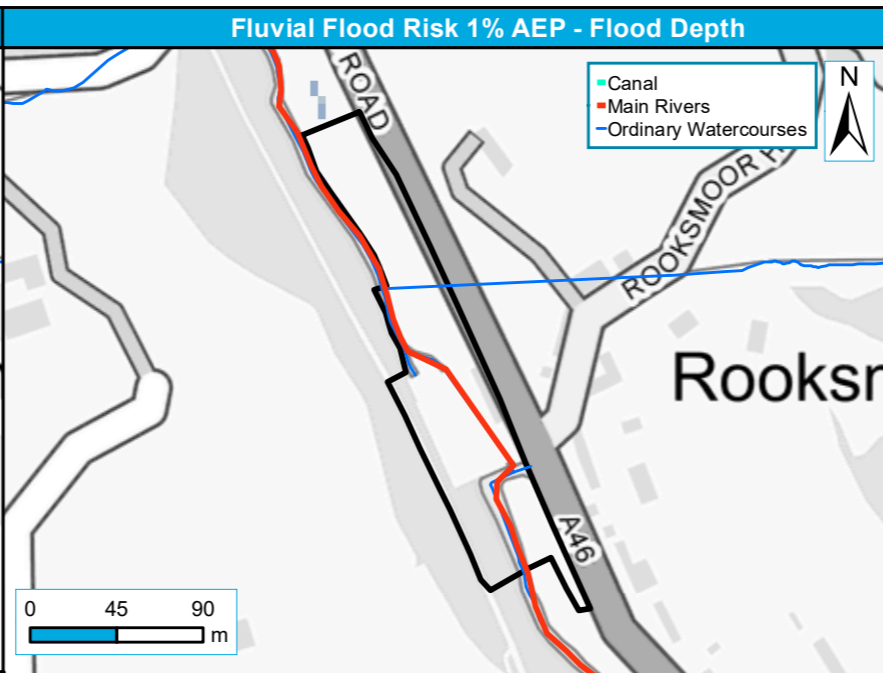
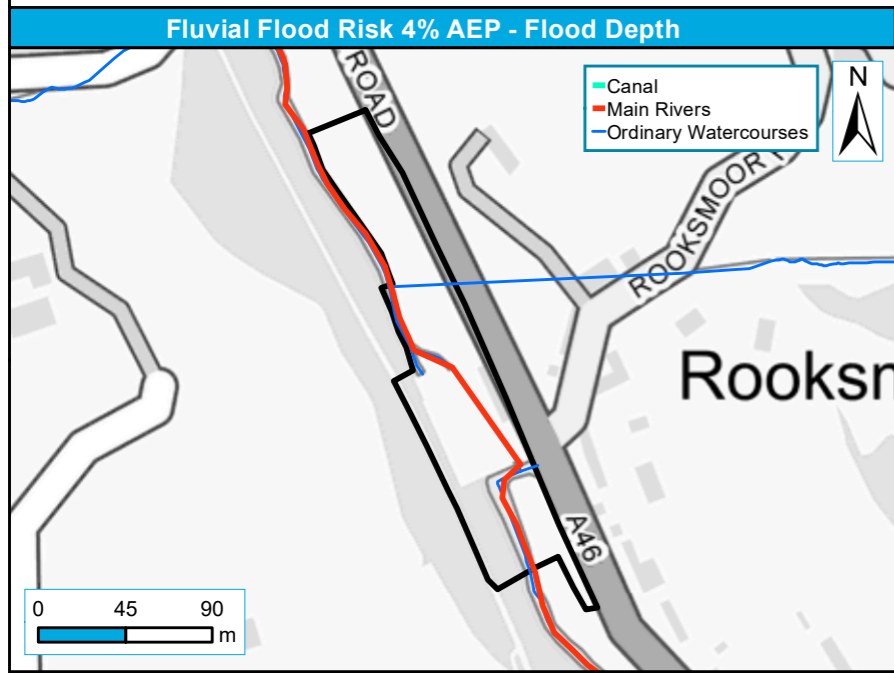

Level 2 Sites Depth (m)	0.00 - 0.10	0.10 - 0.5	0.50 - 1.00	1.00 - 1.50	1.50 - 2.00	2.00 - 2.50	2.50 - 3.00	3.00 - 3.50	3.50 - 4.00	>4.00
--------------------------------	-------------	------------	-------------	-------------	-------------	-------------	-------------	-------------	-------------	-------

Level 2 Sites Depth (m)	0.00 - 0.01	0.01 - 0.05	0.05 - 1.00	1.00 - 1.50	1.50 - 2.00	2.00 - 2.50	2.50 - 3.00	3.00 - 3.50	3.50 - 4.00	>4.00
--------------------------------	-------------	-------------	-------------	-------------	-------------	-------------	-------------	-------------	-------------	-------

Level 2 Sites Depth (m)	0.00 - 0.10	0.10 - 0.50	0.50 - 1.00	1.00 - 1.50	1.50 - 2.00	2.00 - 2.50	2.50 - 3.00	3.00 - 3.50	3.50 - 4.00	>4.00
--------------------------------	-------------	-------------	-------------	-------------	-------------	-------------	-------------	-------------	-------------	-------

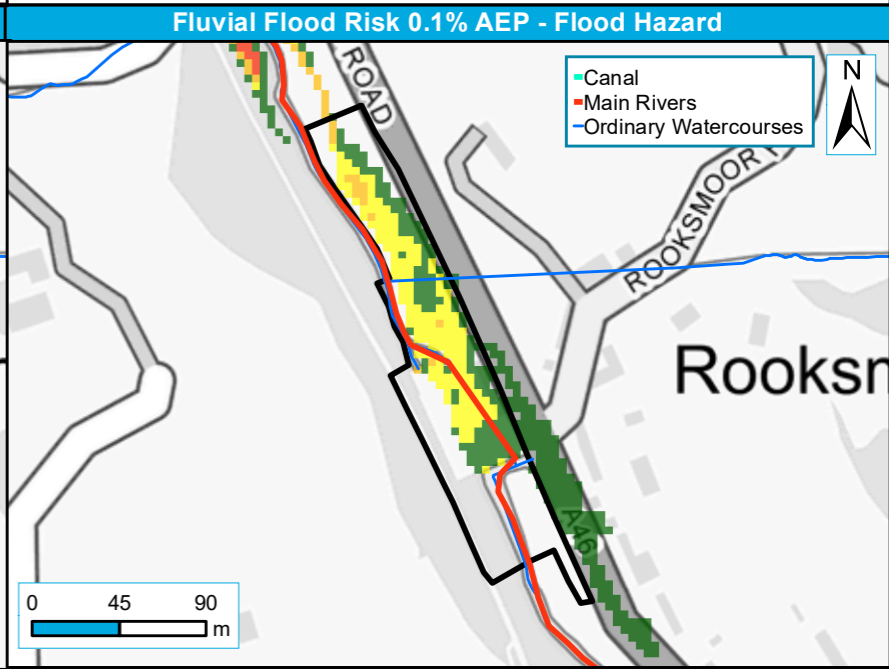
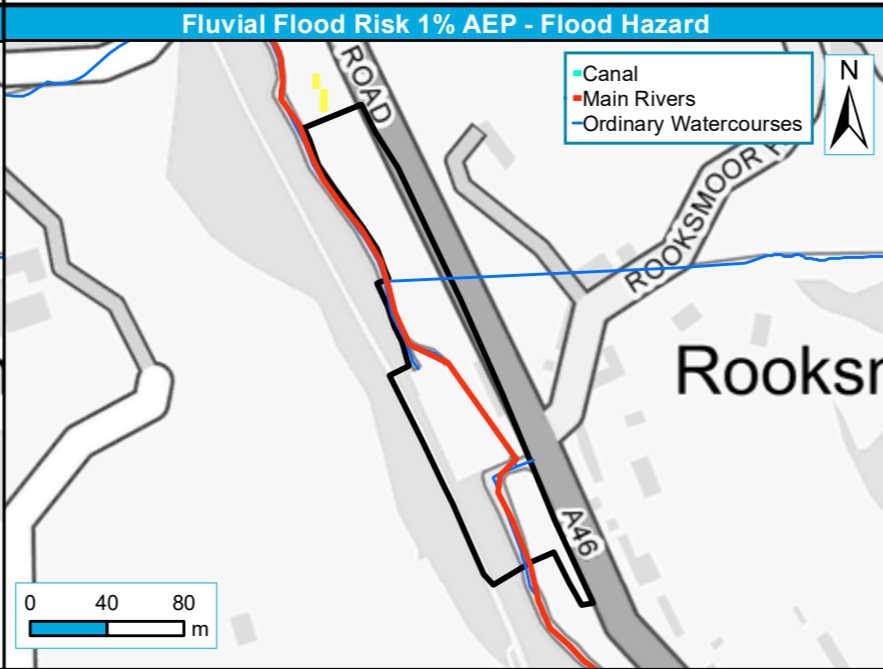
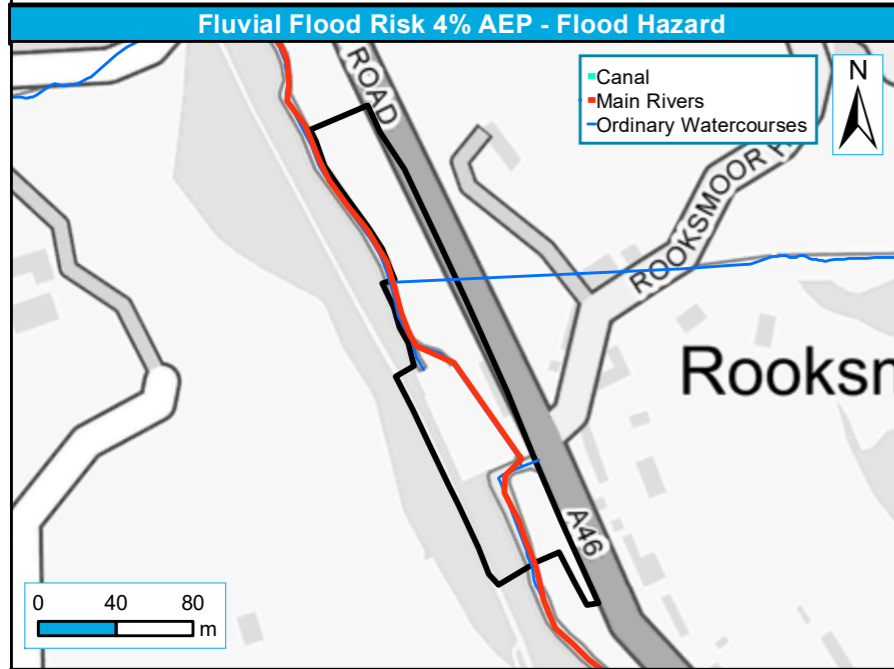

Level 2 Sites Hazard	0.5 - 0.75: Very low	0.75 - 1.25: Moderate	1.25 - 2.00: Significant	>2.00: Extreme
-----------------------------	----------------------	-----------------------	--------------------------	----------------

Level 2 Sites Hazard	0.5 - 0.75: Very low	0.75 - 1.25: Moderate	1.25 - 2.00: Significant	>2.00: Extreme
-----------------------------	----------------------	-----------------------	--------------------------	----------------

Level 2 Sites Hazard	0.5 - 0.75: Very low	0.75 - 1.25: Moderate	1.25 - 2.00: Significant	>2.00: Extreme
-----------------------------	----------------------	-----------------------	--------------------------	----------------

Site reference	PS09
Site Name	Rooksmoor Mill

Stroud District Council Strategic Flood Risk Assessment Level 2 Detailed Site Summary Tables



Contains Ordnance Survey data © Crown copyright and database right 2021. Contains public sector information licensed under the Open Government Licence v3.0.

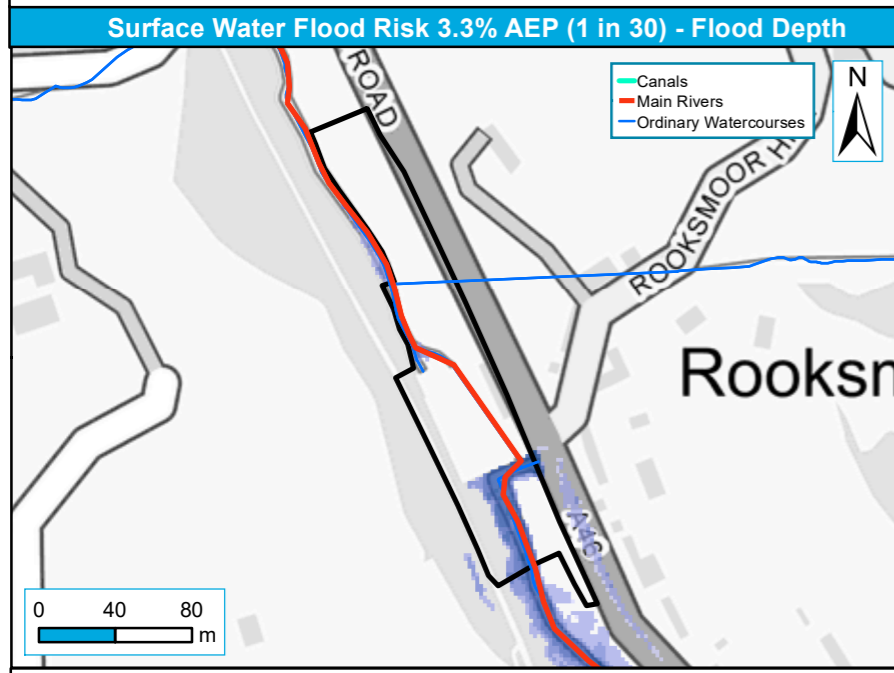

Level 2 Sites	Depth (m)	0.15 - 0.30	0.90 - 1.20
Level 2 Other Sites		0.00 - 0.15	> 1.20
		0.30 - 0.60	0.60 - 0.90

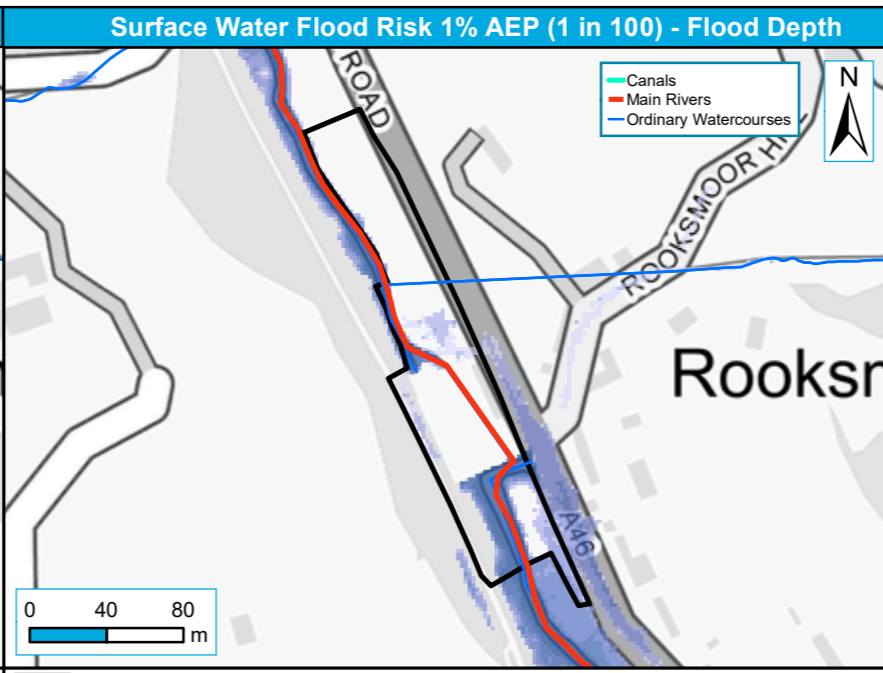

Level 2 Sites	Depth (m)	0.15 - 0.30	0.90 - 1.20
Level 2 Other Sites		0.00 - 0.15	> 1.20
		0.30 - 0.60	0.60 - 0.90

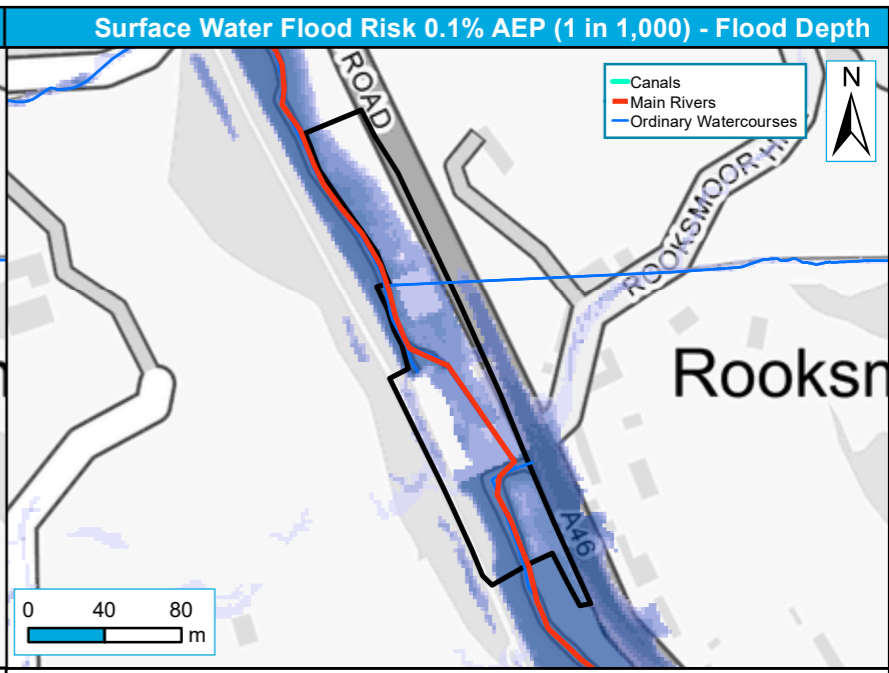

Level 2 Sites	Depth (m)	0.15 - 0.30	0.60 - 0.90
Level 2 Other Sites		0.00 - 0.15	> 1.20
		0.30 - 0.60	0.90 - 1.20

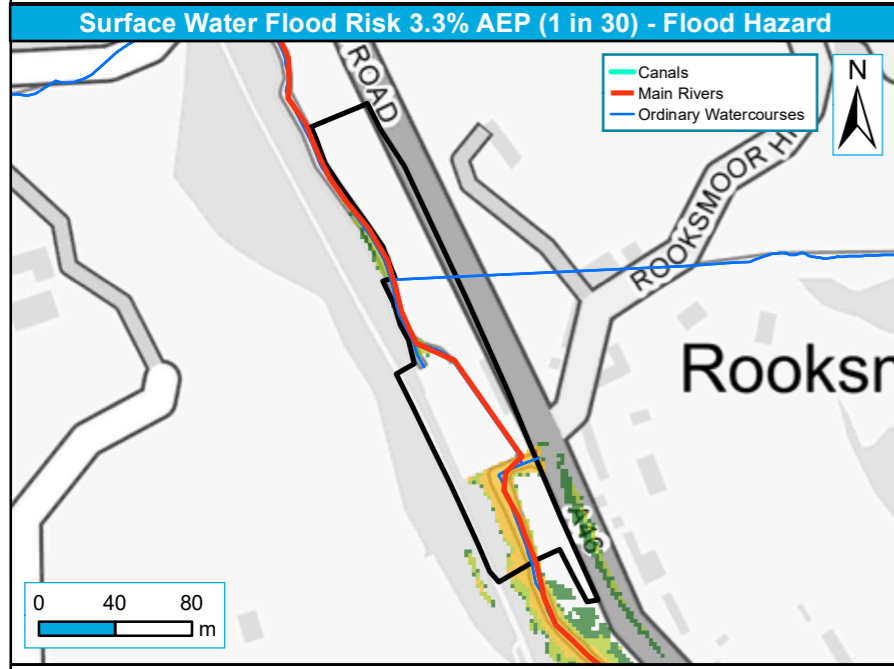

Level 2 Sites	Hazard	1.25 - 2.00: Significant
Level 2 Other Sites		0.50 - 0.75: Very low
		0.75 - 1.25: Moderate
		> 2.00: Extreme

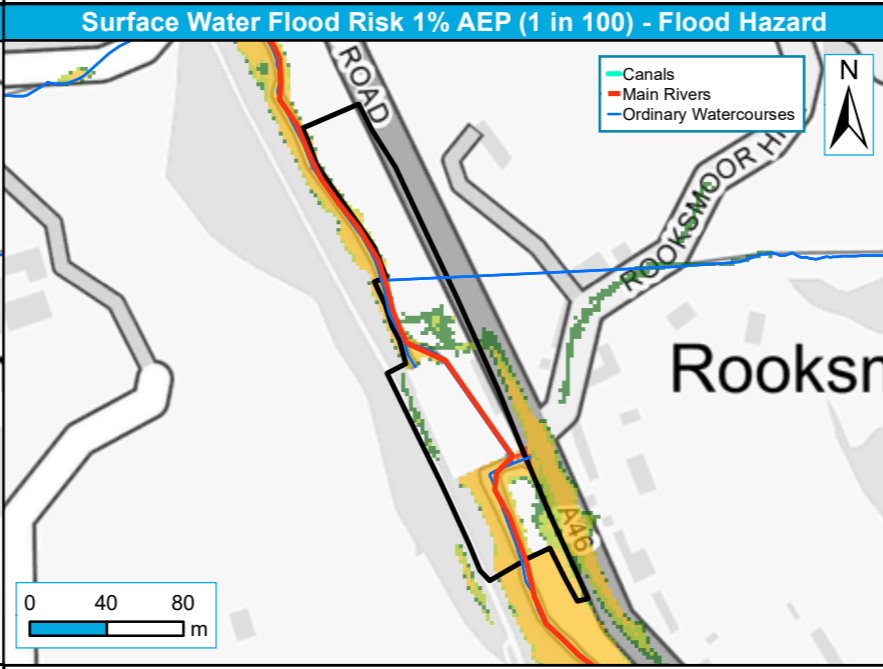

Level 2 Sites	Hazard	1.25 - 2.00: Significant
Level 2 Other Sites		0.50 - 0.75: Very low
		0.75 - 1.25: Moderate
		> 2.00: Extreme

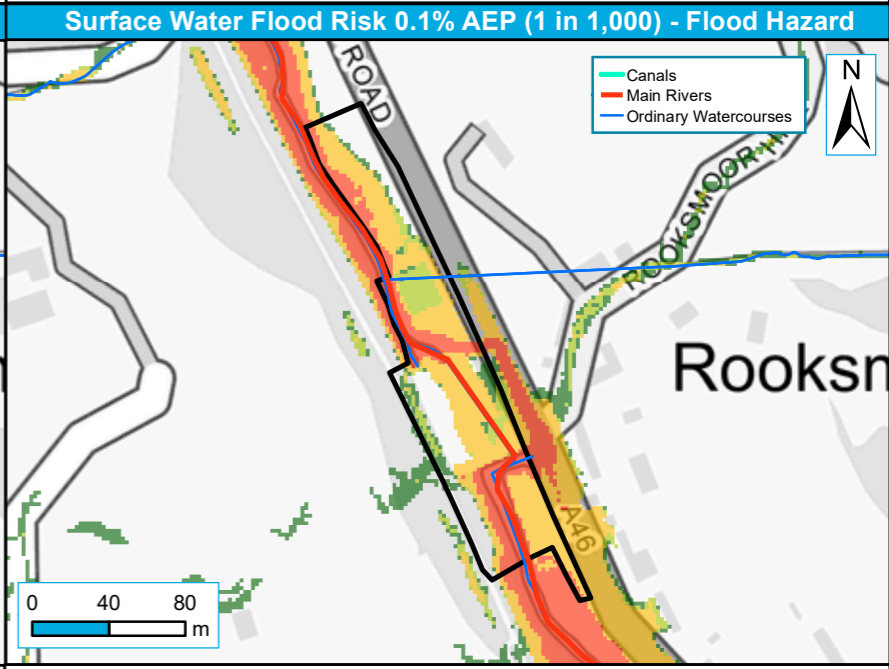

Level 2 Sites	Hazard	1.25 - 2.00: Significant
Level 2 Other Sites		0.50 - 0.75: Very low
		0.75 - 1.25: Moderate
		> 2.00: Extreme